PIONIAN

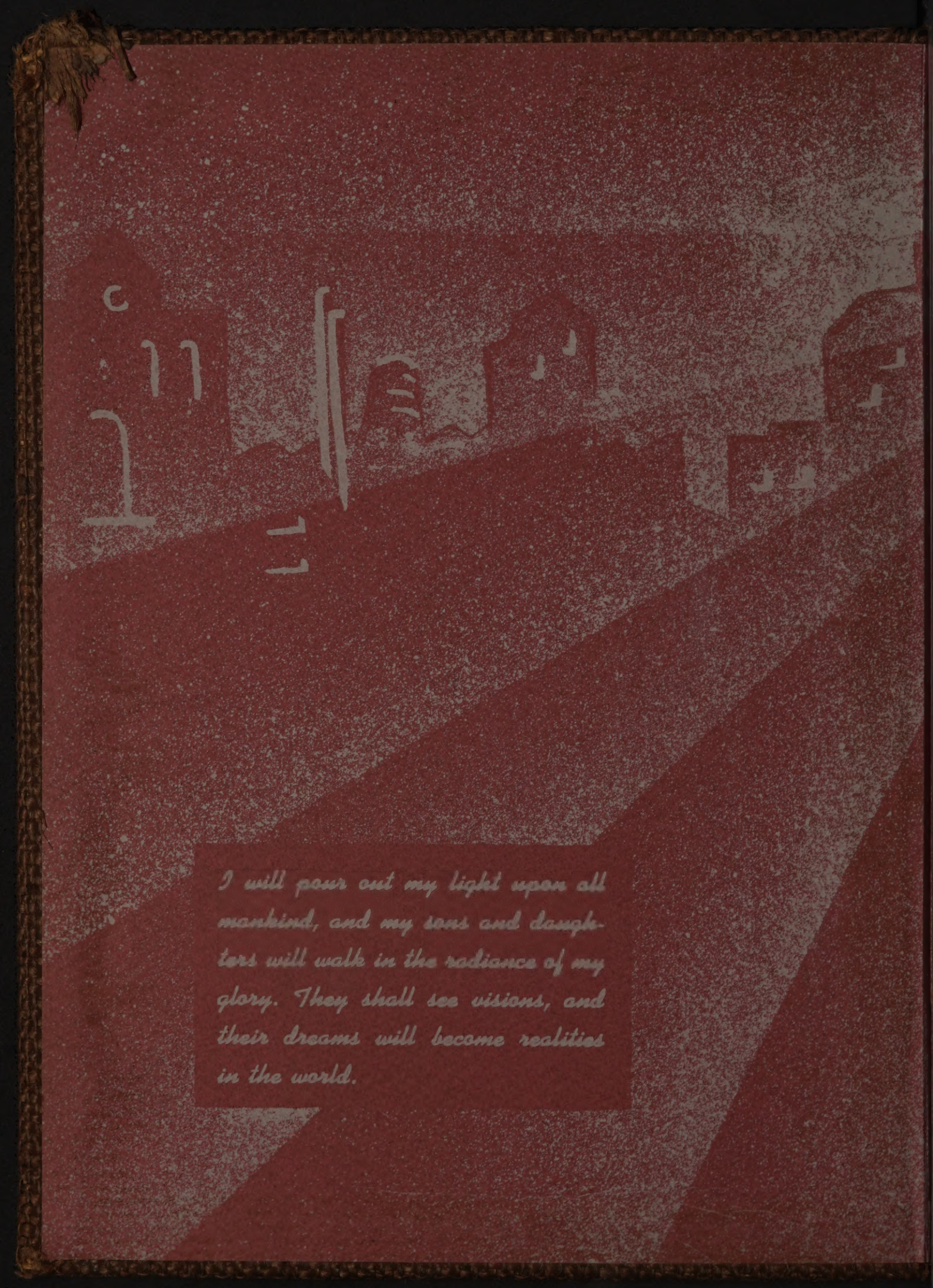

I will pour out my light upon all mankind, and my sons and daughters will walk in the radiance of my glory. They shall see visions, and their dreams will become realities in the world.

'54

PIONIAN

Be good "rocky"
and don't get
into trouble

Love
Mr Hayes

Edited by
Senior Class

Pius XI High School
Milwaukee, Wisconsin

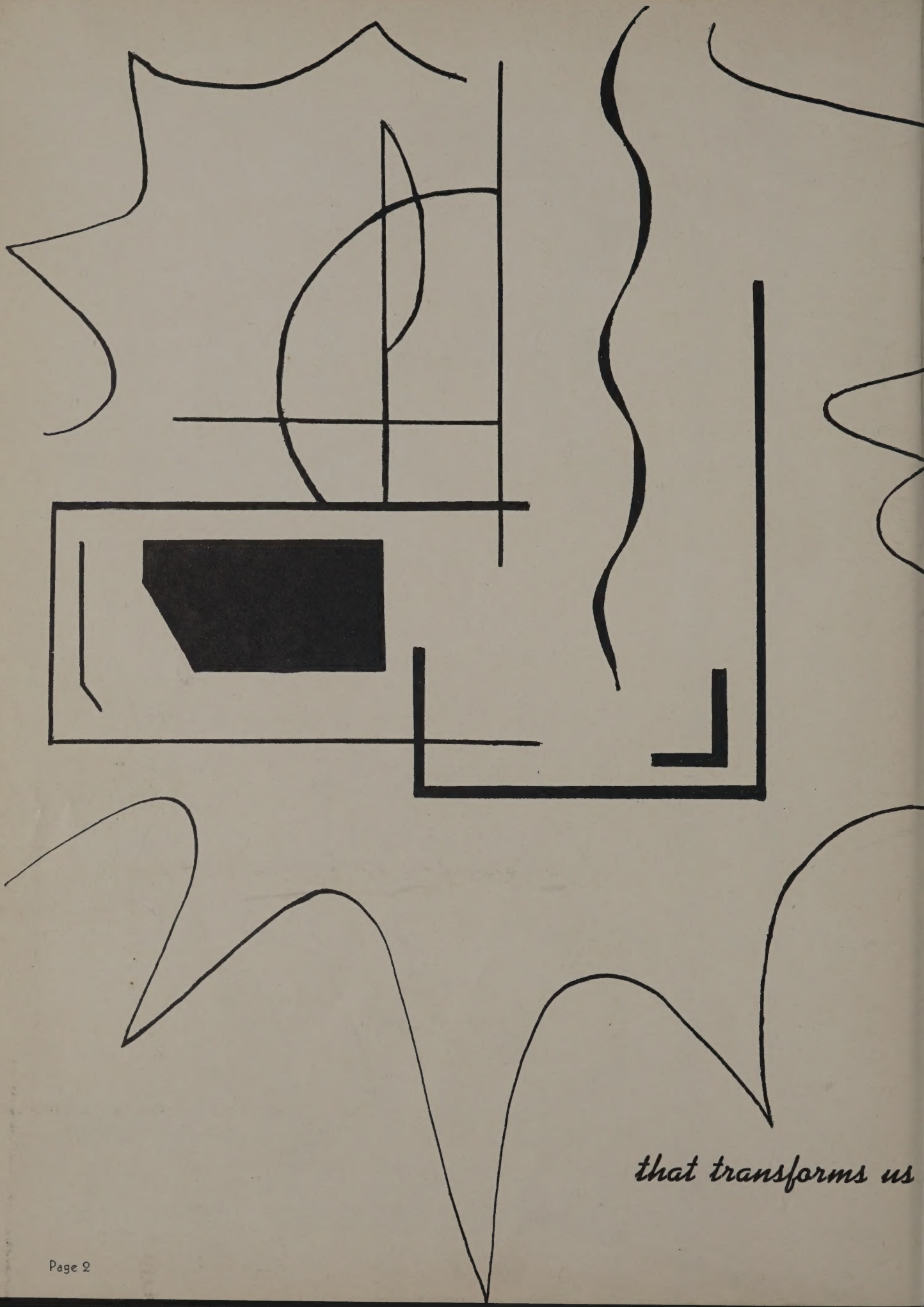

that transforms us

Good Luck
Maxine Thompson

Mary comes into the city of our lives

radiating her light

Mary Ann Reinders '56

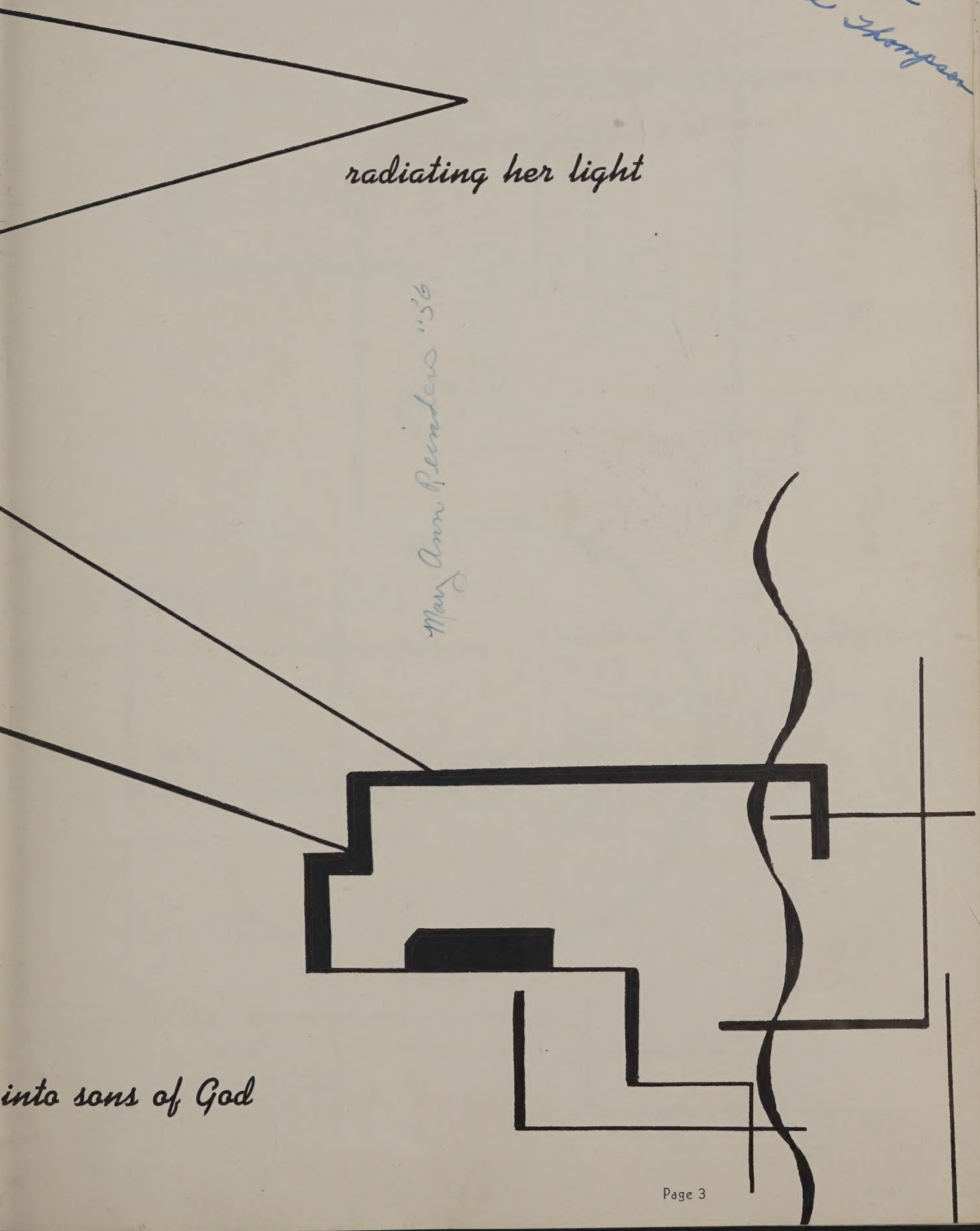

into sons of God

McMAHON
PLUS HIGH

And He is the Light

Joan Jakus
Senior Class Vice-President

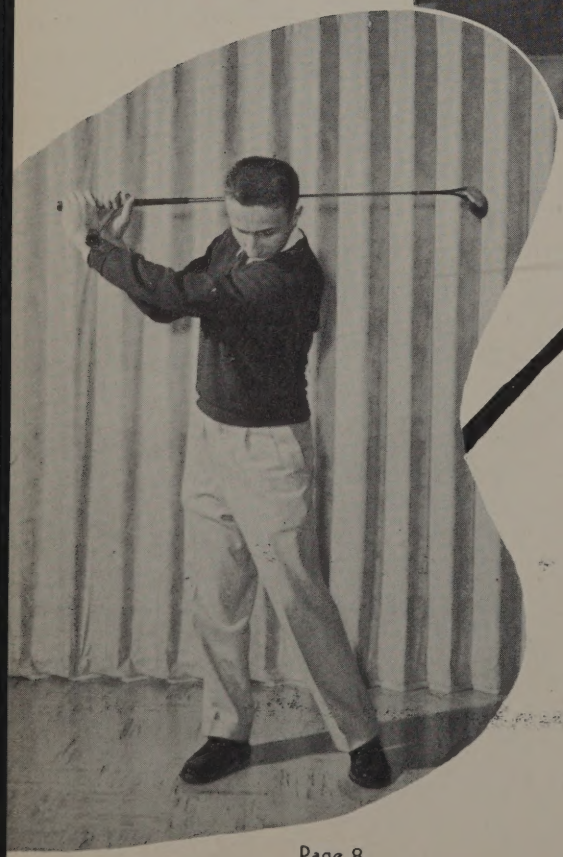

Don Kettenhofen
Senior Class Secretary

Don Stark
Senior Class President

of our World

Tom Matt
Senior Class Treasurer

Her light was given them

to guide us.

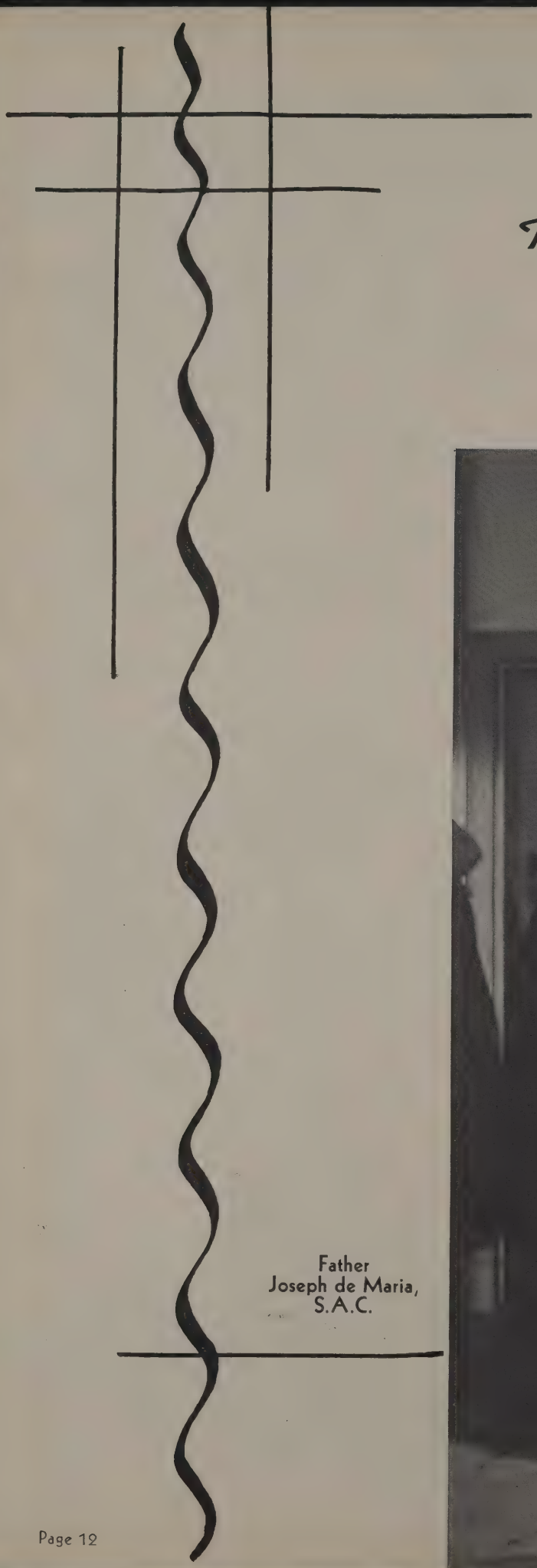

They go before us in the night

Father
Joseph de Maria,
S.A.C.

Sister M. Beatrix, O.S.F.

as pillars of fire.

"My son, punctuality is the thief of time." Fr. Albers chides Fr. Brady in his forgetfulness.

"Aw go on, it wasn't that way at all. Fr. Etzel and Fr. Beitzinger "chat" in the faculty lounge.

Camera shy? . . . . . Fr. Bauer, senior religion teacher, poses for the camera, flanked by his pet lions. The camera bites, you see.

The split personality of Pius is Fr. McCall. In his bad moments he teaches solid geometry while on the enjoyable side he is a captain in the National Guard.

Catch that smile! Father Storch, driving and religion teacher, beams over a bowl of fruit at the breakfast table.

Better study, freshies! Father Wolf brushes up on some fine points before his religion class.

It won't work. I tell you it won't work! Weekly religion teachers, Fathers Brahm, Zwadzich, Schwinn, Johnson, and Tagliavia kibitz in the teachers lounge.

Look out, Sister Georgine! Tune up your ears, or you miss some news for the **Journal.** Sisters M. Petronel and Terence, English teachers, delve into the history literature, while Sister M. Georgine, another Engli teacher, **should** be correcting papers.

"Now look. First you throw the ball up, then you . . ." Sister M. Therista demonstrates the fine points of tennis to fellow English teachers, Sister M. Emmanuela and Sister M. Bernadin.

"Make it stand still," is the motto of these nuns. Sister M. Justine, who teaches mathematics, usually gets in all the corners. Sister M. Vincentella, home ec instructor, shows the practicality of cleaning books, and Sister M. Anne, art teacher, illustrates the modern way of dusting.

"The book says . . ." Sister M. Consolata, foreign language teacher, expresses her opinion on the art of crocheting, to Sister M. Anthony, math teacher, who listens attentively.

"What! Back again?" Sister M. Ambrose and Sister M. Timothea harass Sister M. Beatrix for more work.

Now we know where Sister Pulcheria learned to play sheepshead. From left to right, Sister M. Samuella, math teacher, Sister M. Pulcheria, language teacher, Sister M. Alta, math teacher, and Sister M. Judine, dramatics teacher, take time out for a game of cards.

Turn that page for a high C, Sister Petrine. Sister M. Casimir tries a new melody for Sisters M. Petrine and Eustelle to sing for her. Music students, catch that technique.

"And bless our school . . . and our football team, maybe?" From left to right, Sister M. Celia, Sister M. Sebaldus, and Sister M. de la Salle, science teachers, offer their prayers for the poor, wayward students of Pius.

Advertising the kind of wholesome recreation they recommend in their social science classes, Sister M. Adelma, fixing the net, and Sister M. Theodine, warming up, prepare to play off an important challenge.

Now, Sister Pancratia, you know the copy should be to the right of the typewriter." Social studies teachers, Sister M. Pancratia and Sister M. Reginia pound out their weekly tests. Poor students!

Relaxing after a strenuous day in the library, from left to right, Sister M. Engelmunda turns on a favorite program, while Sister M. Adeline smiles her approval. Isn't that the missing copy of the **Ave Maria,** Sister?

"Will the annual really be here by July 25?" Sister M. Pacis and Jacqueline, center and right, quiz Sister M. Climacus on the '54 yearbook. These three English teachers leave for school on Monday morning.

Making goodies? From left to right, Sisters M. Gontrudis, Victor, and Auxentia, practice their talents on the nuns. They are responsible for seeing that the sisters have three balanced meals a day.

The Pius XI Journal is always a big issue at the sisters' house. Here the commercial teachers, from left to right, Sisters M. Adeleida, Nicoline, and Antonius look over the editorial page. Is that a typographical error you've discovered?

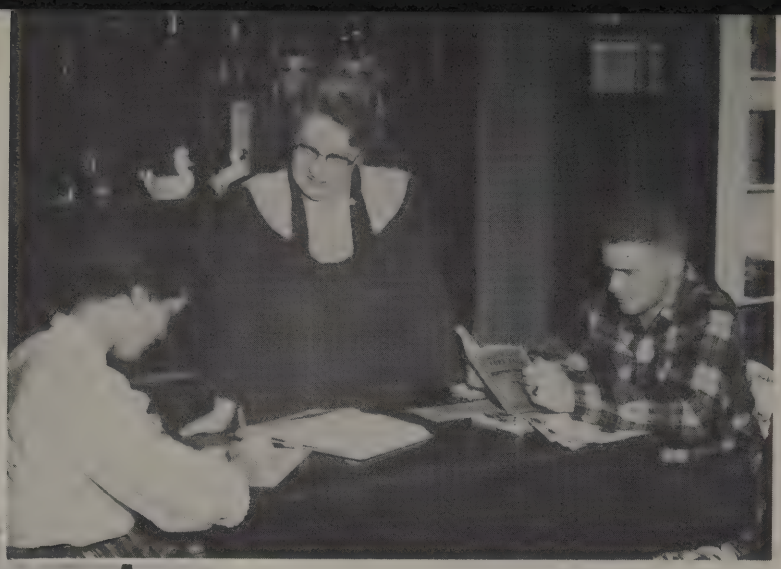

Mrs. Engelhard, our social science and history teacher, plays teacher at home with daughter Clare and son Dan. Catching up on your cars, Dan?

"Welcome," says Mrs. Kelly as she spreads wide the door for all her English and Conservation pupils that request her help.

Motor trouble, Miss Henke? Miss Elaine Henke who is our Physical education teacher tinkers in her 52 Ford.

Well, well, if it isn't the notorious president of B.P.U. and our science teacher, Mr. John Gosling. Don't shoot (and I don't mean your students) until you see the whites of their eyes.

heryl watches as Mommy and Daddy Dressler fuss over lary Kay. Mr. Dressler conducts sociology, general science nd biology classes.

Can it be picnic time already? Mr. Whelan, Mary Beth, Christopher, Mrs. Whelan, and Timothy are getting ready for an outdoor trip. Mr. Whelan is our instructor of sociology and conservation.

Jackie and Gerry Nowicki receive lessons on goat riding from Mrs. and Mr. Nowicki. Mr. Nowicki is the instructor of the shop classes.

Are those cute ensembles of Miss Reiff's wardrobe an example of her sewing ability? Miss Reiff teaches the finer points of art and math to Pius students.

Mr. Maurice McMahon takes time out from his job of coaching to show his wife, Flora, a few points about fishing.

"Proud Papa" Ed Drexler, our favorite biology teacher, shows Mrs. Drexler the "art" of changing diapers.

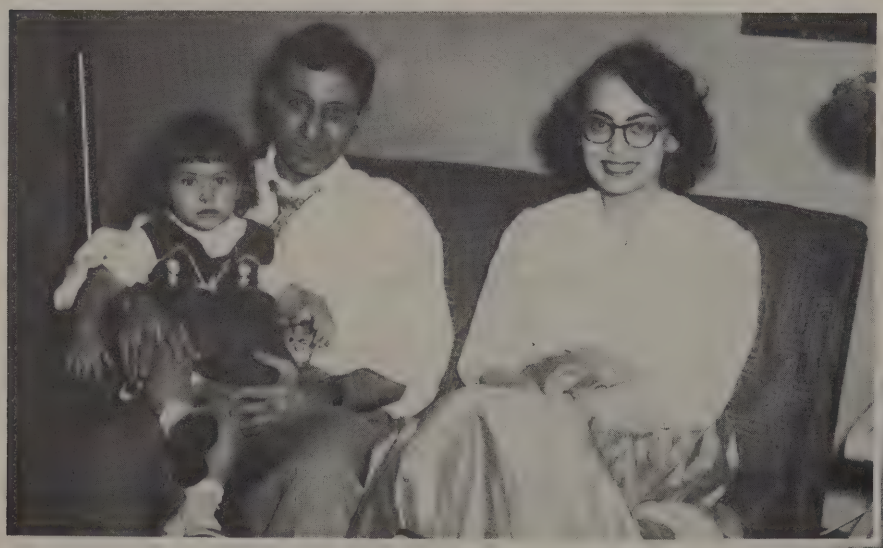

Alligator, hop, skip, jump, and slide . . . . . is the motto of our Spanish and world history teacher, Mr. Bertucci, who relaxes here with Mrs. Bertucci and daughter, Dianne. (Other daughter, Karen Gay, is missing)

Mr. Basile, shop teacher, seems to be enjoying a quiet evening at home, reading his favorite magazine **Popular Science.**

"Daddy, I want a glass of milk." Mr. Norbert Riegert, our psychology teacher, applies his theory as he gets his children—Mary Beth, John Peter, Ann Louise, Robert Louis, and Thomas Andrew, off to bed with the help of his wife, Barbara.

Mr. Jim Brennan is starting out his son, Bill at a tender age, showing him how to handle a forward pass.

What recipe could Mr. and Mrs. Ken Grover possibly be whipping up in the kitchen with vinegar, black-pepper, and cloves? That's a mighty sharp apron, Mr. Grover. We'll be looking for it in American history.

Mr. Carl Medicus, our Latin teacher, reminisces over one of his slides taken on a recent trip. Oh, for those times in gay Paree."

"Now, kiddies, we'll turn to 'Priscilla's Pop.'" Mr. Gracyalny, shop teacher, has his hands (and knees) full with the family, from left to right, Mrs. Gracyalny, Devian, Gary, Colette, Denise and Rita.

And now, after four years,
we glow.

as a city of light
in a world of darkness.

Esther Alonge

Joan Alonge

Iris Amend

Charles Ambrain

Joan Ambrain

Alice Aau

William Atwell

Delores Auer
533 S. 75 St
St. Anthony of Padua
Pius 1, 2, 3, 4
Chorus 1, 2, 3, 4
G.A.A. 3, 4
G.A.A. Officer 4

Louis Backus
9404 W. Schlinger
Little Flower
Pius 1, 2, 3, 4
Third Order 1
Photography Club 3, 4
Chorus 1, 2, 3, 4

Alyce Bailey
3161 S. 112 St
Imm. Heart of Mary
Pius 2, 3, 4
Bowling 1

Raymond Barnes
2231 S. 62 St
St. Rita
Pius 1, 2, 3, 4
Sodality Officer 4
Student Council Rep. 2
Sodality Prefect 1
Football 2, 3, 4
Cheerleader 2
Study Hall Monitor 4
Senior Play 4

Dolores Barten
2340 S. 57 St.
St. Rita
Pius 1, 2, 3, 4
Student Council Rep. 3
Photography Club 2, 3, 4
So-Si 3, 4
Senior Play 4

William Barthel
9029 W. Schlinger
Little Flower
Pius 1, 2, 3, 4
Student Council Rep. 2
Journal Staff 2, 3
Acolyte Club 4
Bowling 4

Barbara Barton
1350 S. 72 St.
Holy Assumption
Pius 1, 2, 3, 4
So-Si 3
Bowling 4

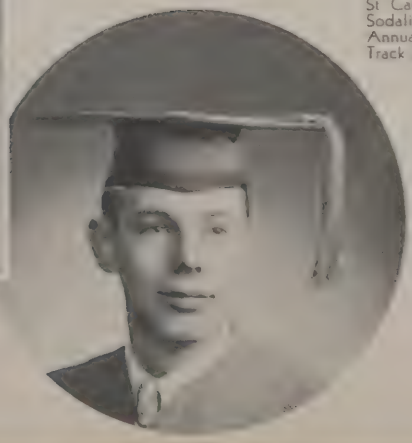

John Baumgartner
2538 N. 57 St.
St. Catherine
Sodality Prefect 4
Annual Staff 4
Track 3, 4

George Bayer
2018 S. 69 St.
St. Anthony of Padua
Pius 1, 2, 3, 4

Carol Beaudoin
2416 N. 81 St.
Mother of Good Counsel
So-Si 3
Chorus 1, 2
Pius 1, 2, 3, 4

Rosemary Berres
Route 1, Allenton
Sacred Heart
Pius 1, 2, 4 .
So-Si 4
Chorus 1, 2
Bowling 4

Rita Belott
626 S. 68 St.
Pius 1, 2, 3, 4
Senior Class Play 4

Joan Beiermeister
4914 W. State St.
Holy Cross
Pius 1, 2, 3, 4
Chorus 1, 2
G.A.A. 3, 4
Bowling 3, 4

Ann Bereswill
2453 N. 48 St.
St. Catherine
Pius 1, 2, 3, 4
Homeroom Prefect 4
So-Si 3
Chorus 1
Bowling 4
Golf 4
Senior Class Play 4

Agnes Benish
4917 W. Wells
Holy Cross
Pius 1, 2, 3, 4
Chorus 2, 3, 4

Dianne Bergant
5821 W. Washington
St. Mary H. of C.
Pius 1, 2, 3, 4
Student Council Officer 4
Student Council Rep. 3
So-Si 1
Chorus 1, 2, 3, 4
Y.C.S. 2

James Binder
1641 S. 69 St.
Holy Assumption
Pius 1, 2, 3, 4
Football 1
Basketball 2, 3
Golf 2

Marie Birmingham
1034 S. 25 St.
St. Matthew
Pius 1, 2, 3, 4
Third Order 3
So-Si 1
Orchestra 3
Chorus 2

John Benthal
2129 N. 39 St.
St. Ann
Pius 1, 2, 3, 4
Football 1
Bowling 3, 4

James Blessinger
1243 S. 25 St.
St. Matthews
Pius 1, 2, 3, 4

Beverly Blevins
2001 S. 106 St.
St. Joseph
Pius 1, 2, 3, 4
Bowling 4
Senior Play 4

Frances Blando
2164 S. 59 St.
St. Rita
Pius 1, 2, 3, 4
C.S.M.C. Rep. 3
Chorus 2, 3, 4
Bowling 4

Carol Blankenburg
469 N. 50 St.
Holy Cross
Pius 1, 2, 3, 4
Sodality Prefect 4
Annual Staff 4
Photography Club 3

Mary Bollech
5025 N. 61 St.
Mother of Perpetual Help
Pius 2, 3, 4
Chorus 2

Grace Bonnert
806 S. 97 St.
Little Flower
Pius 1, 2, 3, 4
Chorus 2, 3, 4

John Bouton
2129 W. Burleigh St.
St. Leo
Pius 1, 2, 3, 4
Third Order 2, 3, 4
Debate 2, 3, 4
Journal Staff 2, 3, 4
Journal Sports Editor 3
Journal Editor-in chief 4
Acolyte Club 4
Booster 1
Electronics Club 3

Robert Brinkmoeller
5610 S. 110 St.
St. Mary
Pius 1, 2, 3, 4
Acolyte Club 4

Kathleen Bradley
St. Matthew
Student Council Rep. 3
Annual Co-editor 4
So-Si Club 2, 3, 4
Orchestra 2, 3, 4
Chorus 2, 3
Cheerleader 3, 4
G.A.A. 2, 3, 4
Homecoming Queen 4

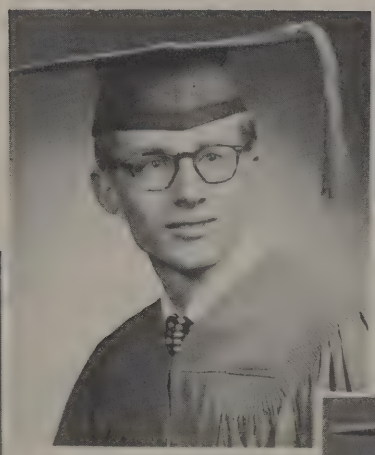

Leon Brey
2052 S. 15 Pl.
St. Lawrence
Pius 1, 2, 3, 4
Debate 4
Honor Study Monitor 4
Senior Play 4

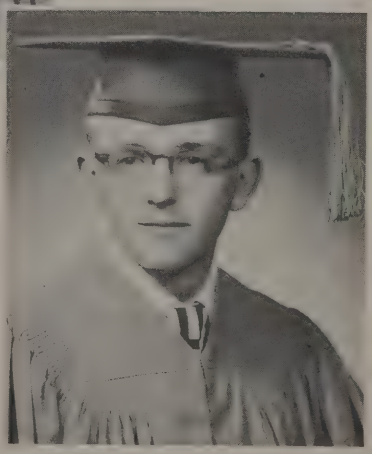

Raymond Brinn
337 N. 110 St.
Little Flower
Pius 1, 2, 3, 4

Daniel Brown
2451 N. 88 St.
Christ King
Pius 2, 3, 4
Student Council Rep. 2, 3, 4
Orchestra 2
Football 2, 4
Student Court 4

Thomas Bullock
Box 308 Elm Grove
Visitation B.V.M.
Pius 1, 2, 3, 4
Third Order Officer 2
Third Order 2, 3
Chorus 1, 2, 3, 4

Ronald Bruttig
Elm Grove
Visitation B.V.M.
Pius 1, 2, 3, 4
Stagehand 1
Bowling 4
Projector Club 4

Marjorie Buneta
2234 S. 72 St.
St. Rita
Pius 1, 2, 3, 4
Chorus 2
G.A.A. 3

Carl Bykowski
3444 N. 80 St.
Mother of Good Counsel
Student Council Rep. 4
Acolyte Club 4
Track 4
Bowling 2, 4
Ping Pong Club 4
Senior Play 4

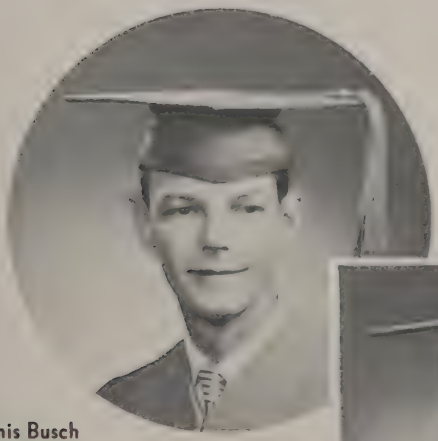

Dennis Busch
2857 N. 81 St.
Mother of Good Counsel
Pius 1, 2, 3, 4

Louis Bykowski
8532 W. Montana
St. Matthias
Pius 1, 2, 3, 4

Gerald Carey
Box 291 Rt. 11
Holy Apostles
Pius 1, 2, 3, 4
Third Order 1, 2, 3, 4
So-Si 3, 4
Bowling 4
Senior Play 4

Mary Carroll
306 N. 35 St.
St. Rose
Pius 1, 2, 3, 4
Third Order 1, 2, 3, 4
Umbrian Troubadours 3, 4

Denice Chaney
1227 S. 19 St.
St. Matthew
Pius 1, 2, 3, 4
Chorus 1, 2, 3, 4
Monitor 4

Patricia Coppersmith
Rt. 2 Box 608
Sacred Hearts
Pius 1, 2, 3, 4
Senior Play 4

Cecile Ciganek
218 N. 70 St.
St. Anthony
Pius 2, 3, 4
So Si 4
Chorus 2

Phyllis Colella
9026 W. National
St. Aloysius
Pius 1, 2, 3, 4

Mary Coon
12415 W. Meadow Lane
Imm. Heart of Mary
Pius 1, 2, 3, 4
C.S.M.C. Rep. 1
Biology Club 3
Y.C.S. 3, 4

Rosalie Crumble
2563 N. 8 St.
St. Benedict the Moore
Pius 4
Monitor 4

Richard Crowley
312 W. 55 St.
St. Catherine
Pius 1, 2, 3, 4
Third Order 3, 4
Chorus 1, 2
Football 2
Bowling 4
Class Play 4

Kathleen Dempsey
174 S. 79 St.
St. Anthony of Padua
Pius 1, 2, 3, 4
Chorus 2
G.A.A. 2, 3, 4
So-Si 3
So Si Officer 4
Annual Staff 4

Judith Diehl
3148 N. 40 St.
St. Ann
Pius 1, 2, 3, 4
Chorus 1, 2

Genevieve Daleiden
2367 N. 35 St
St. Anne
Pius 1, 2, 3, 4
Chorus 1, 2

Patricia Dègnan
7038 Edar St
St. Jude
Pius 2, 3, 4
Student Council Rep. 4
Homeroom Prefect 3
C.S.M.C. 2

Barbara Czarnecki
842 S. 97 St
Little Flower
Pius 1, 2, 3, 4
Chorus 2
Bowling 4

Daniel Curley
2326 N. 47 St.
St. Catherine
Pius 1, 2, 3, 4
Stagehand 1

Catherine Dejanovich
10037 W. Bungalow Pkwy.
Little Flower
Pius 1, 2, 3, 4
Chorus 2, 3, 4
Bowling 4

Yvonne Docter
Rt. 1 Box 174
Sacred Hearts
Pius 1, 2, 3, 4

Thomas Dooley
4051 N. 39 St.
St. John de Nepomuk
Pius 2, 3, 4

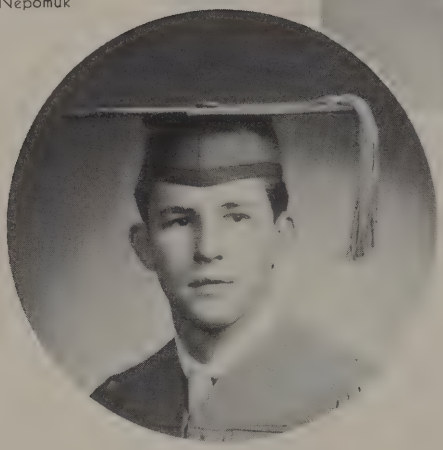

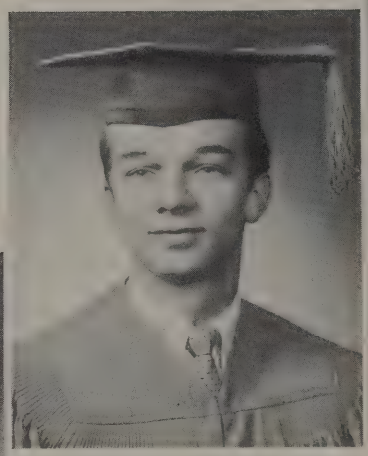

Joseph Dorava
419 N. 32 St.
St. Rose
Pius 1, 2, 3, 4
Student Council Rep. 4

Janet Duckhorn
4000 S. 21 St.
Queen of Peace
Pius 2, 3, 4
Chorus 2
G.A.A. 3, 4

John Dries
3223 94 St.
St. Sebastian
Pius 1, 2, 3, 4

Geraldine Driscoll
1254 N. 47 St.
St. Sebastian
Pius 1, 2, 3, 4

Vernon Eder
806 S. 87 St.
St. Aloysius
Pius 1, 2, 3, 4
Bowling 2, 3

Daniel Engelhard
1501 N. 51 St.
St. Sebastian
Pius 1, 2, 3, 4
Debate 3
Stagehand 1, 2, 3, 4
Senior Play

John Engelhardt
Box 493 Elm Grove
Visitation B.V.M.
Pius 1, 2, 3, 4
Student Council Rep. 1, 2, 3
Third Order 2, 3
Annual Staff 4
So-Si 3

Carol Enright
1728 N. Hi Mount Blvd.
St. Sebastian
Pius 1, 2, 3, 4

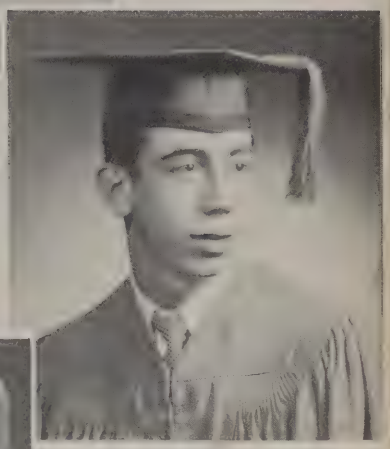

Ronald Fassbender
4851 N. 63 St.
Mother of Perpetual Help
Pius 1, 2, 3, 4
Monitor 4

Anthony Feider
2503 N. 50 St.
St. Catherine
Pius 4

Beverly Ferguson
530 N. 99 St.
St. Jude
Pius 1, 2, 3, 4
Chorus 2, 3, 4
Red Cross 3

Patricia Fettig
538 N. 32 St.
St. Rose of Lima
Pius 1, 2, 3, 4
Homeroom Prefect 1, 2
Journal Staff 2, 3, 4
Senior Play 4

Rose Feuerstein
429 S. 91 St.
Little Flower
Pius 1, 2, 3, 4
Bowling 3, 4
Bowling Secretary 4

Paul Fleming
931 S. 76 St.
Holy Assumption
Pius 1, 2, 3, 4
Student Council Rep. 1
Annual Staff 4
Chorus 1, 2, 3
Football 1, 2, 3, 4
Basketball 1, 2, 3, 4
Track 2, 3, 4

Paula Flynn
3355 N. 88 St.
Mother of Good Counsel
Pius 3, 4

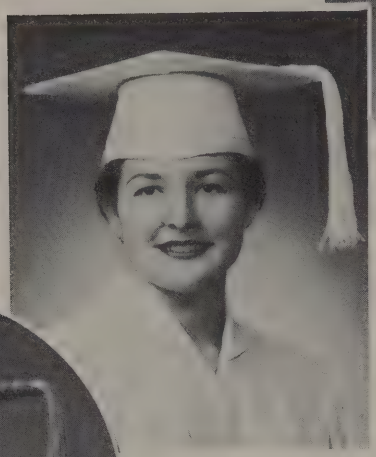

Patricia Ford
2410 N. 39 St.
St. Ann
Student Council Rep. 2
Student Council Off. 4
So-Si 3
Chorus 1, 2, 3
Bowling 2
Senior Play 4

Allen Fohr
2008 S. 71 St.
Holy Assumption
Pius 1, 2, 3, 4
Student Council Rep. 1, 2

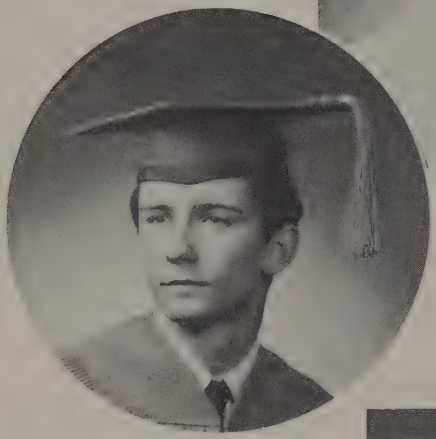

Vivian Frank
521 S. 94 Place
Little Flower
Pius 1, 2, 3, 4
Chorus 2, 3, 4
Bowling 4

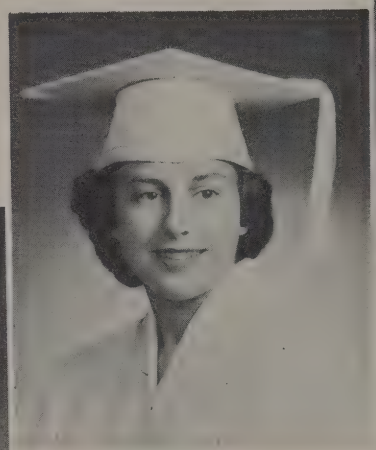

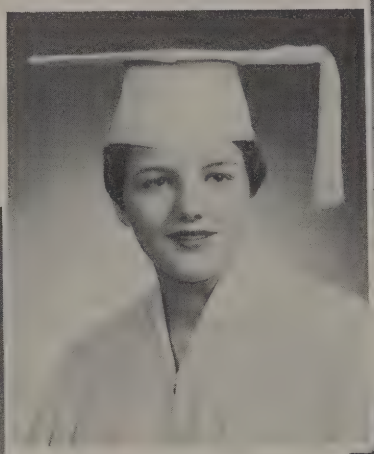

Sylvia Freiburger
313 S. 75 St.
St. Anthony of Padua
Pius 1, 2, 3, 4
So-Si 4
Chorus 2
Cheerleader 2
Senior Play 4
Pep Club 4

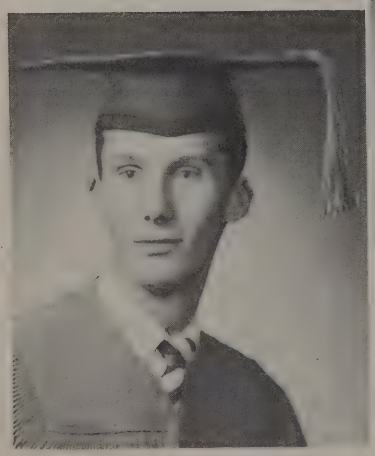

Richard Freund
1583 S. 77 St.
Holy Assumption
Pius 1, 2, 3, 4
Student Council Off. 4
Student Council Rep. 1
Booster Club 3

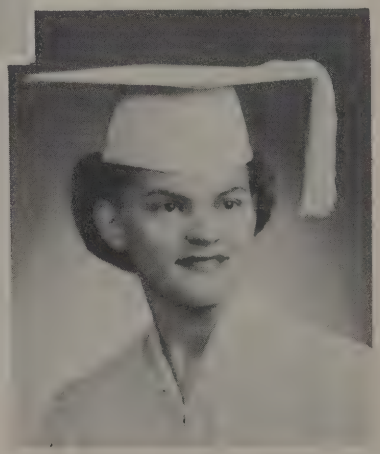

Eunice Fusek
2102 S. 108 St.
Imm. Heart of Mary
Pius 2, 3, 4

Leon Garbowicz
436 S. 87 St.
Little Flower
Pius 1, 2, 3, 4
Photography Club 3, 4
Photography Officer 4
Orchestra 2, 3

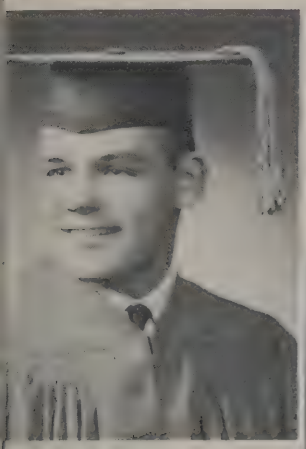

Robert Gastreich
3638 N. Sherman
St. Ann
Pius 1, 2, 3, 4
Third Order 1, 2, 3
Bowling 1, 2, 3, 4

Kathryn Gabrysek
3709 W. Forest Home
Holy Ghost
Pius 1, 2, 3, 4
Umbrian Troubadours 1

Lawrence Goetz
7925 W. Becher
Holy Assumption
Pius 1, 2, 3, 4
Chorus 1

Diane Grant
1361 N. 59 St.
St. Sebastian
Pius 1, 2, 3, 4
Chorus 1, 2, 3, 4
G.A.A. 3, 4
G.A.A. Officer 4

Mary Grace
8508 W. Hayes
Pius 1, 2, 3, 4
Umbrian Troubadours 1, 2, 3, 4
U.T. Officer 3

Thomas Grassel
3524 W. Brown
St. Thomas Aquinas
Pius 3, 4

Carol Greenwood
8710 Ravenswood Circle
St. Anthony of Padua
Pius 1, 2, 3, 4
Student Council Rep. 1
Umbrian Troubadour 2, 3, 4
Bowling 2
Senior Play 4

Charles Gruber
2506 N. 72 St.
St. Pius
Pius 4

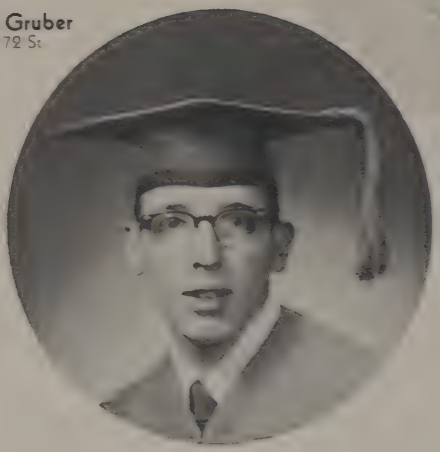

Arthur Guidiner
4662 N. 28 St.
St. Agnes
Pius 1, 2, 3, 4

Richard Haas
2049 S. 72 St.
Holy Assumption
Pius 1, 2, 3, 4
Student Council Poster Committee 4

Robert Hackl
9850 W. Edgerton Ave.
St. Mary
Pius 1, 2, 3, 4
Debate 3, 4
Stagehand 1, 2, 3, 4
Football 3, 4
B-team Basketball 2, 3
Wrestling 3

Jeanne Hackl
1425 N. 124 St.
St. Mary's Visitation
Sodality Homeroom Prefect 1, 3
Sodality Committee Head 4
Chorus 1, 2
Bowling 2, 3
Y.C.S. 2, 3

Donna Hahn
5439 N. 35 St.
Holy Redeemer
Pius 2, 3, 4
Sodality Committee Head 4
Chorus 2, 3, 4
Senior Play 4

Gerald Hansen
1374 S. 64 St.
St. Aloysius
Pius 1, 2, 3, 4
Booster 1

Elizabeth Haselkamp
1918 S. 92 St.
St. Aloysius
Pius 1, 2, 3, 4
Chorus 2
Bowling 4

Thomas Hannon
2366 N. 69 St.
St. Pius
Pius 1, 2, 3, 4
Student Council Rep. 4
Acolyte Club 3
Chorus 1, 2, 3, 4
Basketball 1, 2, 3, 4

Harriet Heffernan
6934 Cedar St.
St. Jude
Pius 1, 2, 3, 4
C.S.M.C. 4
Photography 2, 3
So. S. 4
Chorus 1, 2, 3, 4

Mary Heicher
3130 N. 91 St.
Christ King
Pius 1, 2, 3, 4
Monitor 4

Robert Heun
6415 W. Chambers
Mother of Good Counsel
Pius 1, 2, 3, 4

James Heitkemper
3821 W. Brown St.
St. Thomas Aquinas
Pius 1, 2, 3, 4
Basketball 1, 2, 3
Monogram Club 1, 2, 3

Barbara Hofele
2615 N. 48 St.
St. Catherine
Pius 1, 2, 3, 4
Chorus 1

Patricia Holt
2523 N. 69 St.
Mother of Good Counsel
Pius 1, 2, 3, 4
G.A.A. 2
G.A.A. Officer 1
Bowling 2

Walter Hollenstein
1725 N. 56 St.
St. Sebastian
Pius 1, 2, 3, 4
Basketball 1

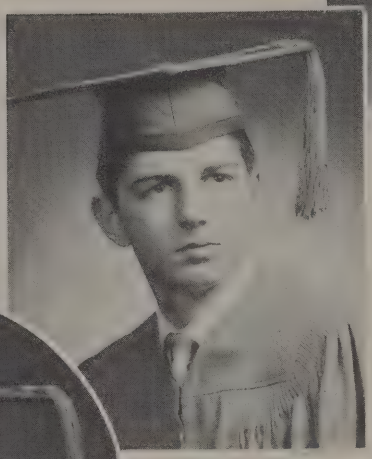

Donald Holton
4625 W. Melvina
St. Stephen
Pius 1, 2, 3, 4
Student Council Rep. 1
Third Order 1
Acolyte Club 1
Chorus 2
Basketball 1
Biology Club 1
Mechanics Club
Booster Club 1, 2
Ping Pong 4
Boxing 1

Mary Holzbauer
2378 N. 48 St.
St. Catherine
Pius 2, 3, 4
So-Si 1
Chorus 2

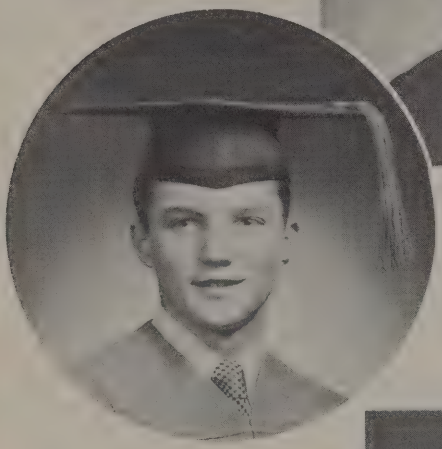

Jerome Holzem
2040 N. 138 St.
Visitation B.V.M.
Chorus 1, 2
Bowling 2

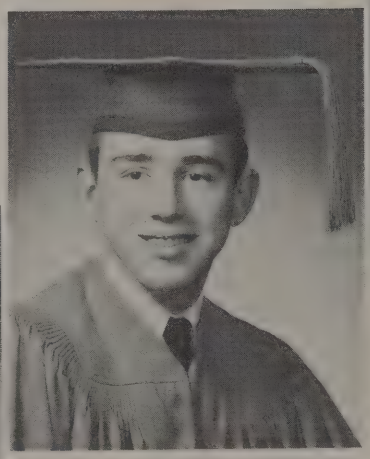

Betty Howard
1430 W. 54 St.
St. Sebastian
Pius 1, 2, 3, 4
So-Si 1

Eileen Jacubinas
1631 N. 56 St.
St. Sebastian
Pius 2, 3, 4
Journal Staff 3, 4
Chorus 2, 3, 4
Y.C.S. 2, 3, 4

Loretta Hubert
930 S. 85 St.
St. Alousius
Pius 1, 2, 3, 4
Chorus 1, 2, 3, 4

Gerald Jansen
Hales Corners
Sacred Hearts
Pius 1, 2, 3, 4

Nancy Jakobi
3866 N. 26 St.
St. Agnes
Pius 1, 2, 3, 4

Joan Jaskaniec
9814 N. 79 St.
St. Pius
Pius 1, 2, 3, 4
Orchestra 1, 2, 3, 4
G.A.A. 3, 4
Bowling 3, 4
Fiesta Queen 4

Joan Jakus
2317 S. 81 St.
Holy Assumption
Pius 1, 2, 3, 4
Bowling 4
Senior Class Officer 4
Senior Play 4

Antoinette Janik
323 N. 63 St.
Holy Cross
Pius 1, 2, 3, 4
Student Council Rep. 1, 2, 3, 4
Orchestra 3, 4
Band 1, 2, 3
Senior Play 4
Monitor 4

Robert Jakus
2317 S. 81 St.
Holy Assumption
Pius 2, 3, 4
Student Council Rep. 2, 3
So-Si 3
Chorus 2, 3, 4
Track 2
Wrestling 3

Barbara Jaskolski
2627 S. 29 St.
Holy Ghost
Pius 1, 2, 3, 4
Chorus 3

Bruce Jodarski
1645 S. Park View Ave.
Visitation B.V.M.
Pius 1, 2, 3, 4
Student Council Rep. 4
Acolyte Member 4
Chorus 2, 3
Track 4
Bowling 3
Booster Club 1

James Jost
225 N. 72 St.
St. Anthony of Padua
Pius 1, 2, 3, 4
Journal Staff 2

Joanne Kalbasz
810 S. 40 St.
St. Florian
Pius 1, 2, 3, 4
So Si Member 2, 3, 4
G.A.A. 2, 3, 4

Richard Keidel
1520 S. 91 St.
St. Aloysius
Pius 1, 2, 3, 4
Monitor 4

Jane Kalton
18844 N. 69 St.
St. Bernard
Pius 1, 2, 3, 4
Third Order Member 1, 2, 3, 4
C.S.M.C. Officer 4
C.S.M.C. Representative 2, 3
Y.C.S. 3, 4

Kenneth Kayser
2472 N. 66 St.
St. Pius
Pius 1, 2, 3, 4

Wesley Keith
7720 W. Dixon
St. Anthony of Padua
Pius 1, 2, 3, 4
Student Council Rep. 1
Chorus 1
Football 1, 2, 3
Bowling 3

Terrence Kelly
3643 S. 90 St.
St. Matthias
Pius 1, 2, 3, 4
Third Order 1, 2, 3
Photography Club 2, 4
So-Si 2, 3
Football 4
Boxing 1, [illegible]
Wrestling 3

Margaret Kestermeier
1272 N. 44 St.
St. Sebastian
Pius 1, 2, 3, 4
Bowling 3

Daniel Kendellen
5590 Apple St.
St. Alphonsus
Pius 1, 2, 3, 4

Edwina Kinjerski
8830 W. Morgan
St. Matthias
Pius 2, 3, 4
Chorus 2, 3, 4

Donald Kettenhofen
1447 S. 75 St.
Holy Assumption
Pius 1, 2, 3, 4
Journal Staff 3
Football 2, 3, 4
Bowling 2
Senior Class Officer 4
Golf 2

Darrel Koback
1032 S. 45 St.
St. Florian
Pius 1, 2, 3, 4
C.S.M.C. Rep. 1, 3

Alfred Koehler
919 N. 115 St.
Visitation B.V.M.
Third Order 2

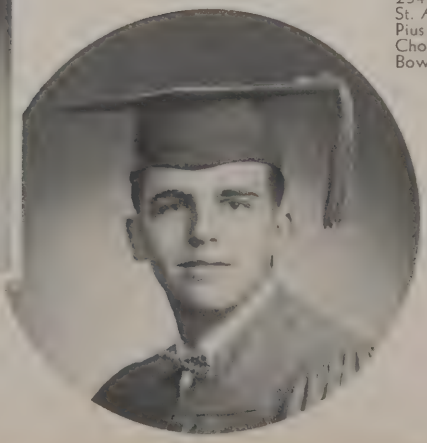

Robert Kolb
2549 N. 36 St.
St. Ann
Pius 1, 2, 3, 4
Chorus 1, 2, 3, 4
Bowling 3, 4

Margaret Kollenbroich
2149 N. 46 St.
St. Catherine
Pius 1, 2, 3, 4

Charles Kozlik
2504 S. 84 St.
St. Matthias
Pius 1, 2, 3, 4

John Kozlik
2504 S. 84 St.
St. Matthias
Pius 1, 2, 3, 4

Theodore Knier
2662 N. 56 St.
St. Catherine
Pius 1, 2, 3, 4
Third Order 3

Peter Knight
1309 W. Walker St.
St. Wenceslaus
Pius 1, 2, 3, 4
C.S.M.C. Rep. 1
Debate 4
Chorus 1
Basketball 2
Senior Play 4

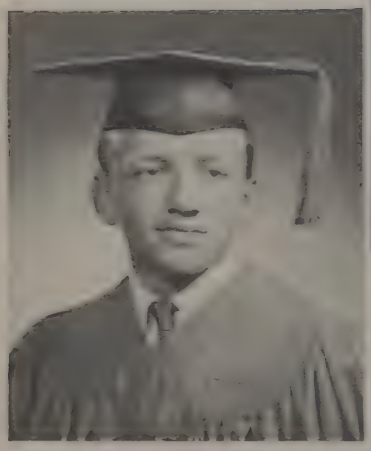

Frank Krabath
1724 W. St. Paul
Gesu
Pius 2, 3, 4
C.S.M.C. Rep. 3
Football 2, 3, 4
Track 3, 4
Society Head 4
Monogram Club 3, 4

Marjorie Krenke
1460 S. 91 St.
St. Aloysius
Pius 1, 2, 3, 4

George Krebs
2724 N. 53 St.
St. Catherine
Pius 1, 2, 3, 4
Biology Club 1
Monitor 4
Senior Play 4

Arlene Krokowski
7503 W. Hayes Ave.
St. Rita
Plus 1, 2, 3, 4
Chorus 1
Bowling 4

Phyllis Krueger
2771 N. 80 St.
Mother of Good Counsel
Plus 1, 2, 3, 4
Chorus 2
Library Cadets 4

Jerome Krier
1924 S. 23 St.
St. Matthew
Plus 1, 2, 3, 4

Paul Le Gant
3930 S. 68 St.
St. Mary's
Plus 1, 2, 3, 4

Joseph Kuenzli
1009 S. 101 Plaza
Immaculate Heart of Mary
Plus 1, 2, 3, 4
Third Order Officer 4
Third Order Member 2, 3, 5
Acolyte Member 4
Bowling 4

Harry Lang
2406 A W. Greene
St. Michael
Plus 1, 2, 3, 4
Football 3, 4
Track 4
Mission Rep. 2

Joseph Lasek
9921 W. Schlinger
Little Flower
Plus 1, 2, 3, 4
Annual Staff 4
Chorus 1, 2, 3, 4
Football 2, 3
Bowling 1, 2, 3, 4

Lenore Leising
8007 W. Portland
St. Jude
Pius 1, 2, 3, 4
So-Si 4
G.A.A. 2, 3, 4
Bowling 3, 4
Senior Play 4

Emeran Leonard
2669 S. 70 St.
St. Rita
Pius 1, 2, 3, 4
Photography Club 3
Orchestra 2
Cheerleaders 2, 3
Bowling 2

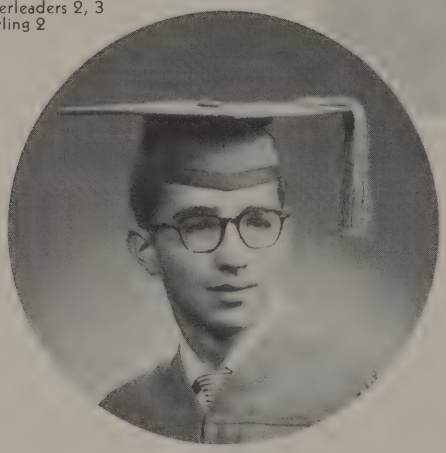

James Lenichek
143 N. 87 St.
St. Jude
Pius 1, 2, 3, 4

Margaret Lewis
Box 371-A Rt. 14
St. Mary's Elm Grove
Pius 1, 2, 3, 4
Sodality Prefect 2, 3
Third Order Officer 4
Third Order 2, 3
Journal Staff 2, 3, 4
Chorus 1, 2, 3, 4
Y.C.S. 2, 3

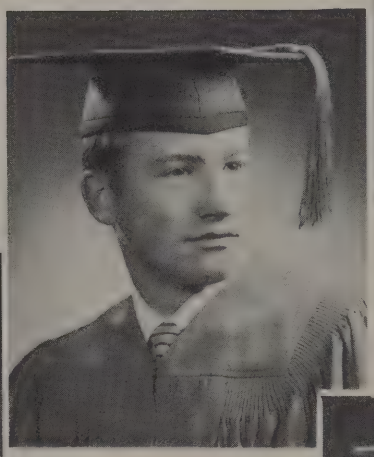

Joseph Lex
1486 S. 86 St.
St. Aloysius
Pius 1, 2, 3, 4
C.S.M.C. Rep. 4
Bowling 2, 3, 4
Mechanics Club 2

Arlene Loomis
2259 N. 71 St.
St. Pius
Pius 2, 3, 4
So-Si 1

Jean Lownik
2736 N. 86 St.
Christ King
Pius 1, 2, 3, 4
Orchestra 3, 4
Chorus 1, 2, 3, 4
Band 2

Joan Machmeller
198 N. 90 St.
Little Flower
Pius 1, 2, 3, 4
Mission Rep. 2

Patricia Mauermann
455 S. 71 St.
St. Anthony of Padua
Pius 4
Orchestra 4
G.A.A. 4

Leo Lubiejewski
2131 N. 34 St.
St. Thomas Aquinas
Pius 1, 2, 3, 4
Basketball 1, 2, 3, 4

Marlene Majeski
1733 N. 33 St.
St. Thomas Aquinas
Pius 1, 2, 3, 4
Journal Staff 3, 4

Jerome Margraff
1567 S. 76 St.
Holy Assumption
Pius 1, 2, 3, 4
Student Council Officer 4

Ronald Marten
6606 W. Ohio
Holy Assumption
Pius 1, 2, 3, 4
Bowling 1
Senior Play 4

Thomas Matt
2925 N. 56 St.
St. Catherine
Pius 1, 2, 3, 4
Senior Class Officer 4

Frances Maglio
2966 N. 92 St.
Christ King
Pius 1, 2, 3, 4
Sodality Officer 4
Umbrian Troubadour 2
So-Si 4
Bowling 2
Booster 1

Michael McEvoy
Box 173 Elm Grove
Visitation B.V.M.
Plus 1, 2, 3, 4
Football 3, 4
Wrestling 3

Shirley McGovern
East Troy
St. Thomas Aquinas
Plus 1, 2, 3, 4

Diane Meyer
1555 N. 38 St.
St. Thomas Aquinas
Plus 1, 2, 3, 4
So. Sl. 3
Bowling 2, 4

Donna Meyer
2027 W. Fond du Lac
St. Leo
Plus 1, 2, 3, 4
Bowling 2

Richard Miller
1113 S. 80 St.
St. Augustus
Plus 1, 2, 3, 4
C.S.M.C. Rec. 1
Aquinas Club 4
Chorus 1, 2, 3, 4
Football 2
Basketball 1, 2
Bowling 3
Social Comm. Head 4

Mary Lou Monahan
522 N. 35 St.
St. Rose
Plus 4
Chorus 4

Arlene Montgomery
2473 S. 69 St.
St. Rita
Plus 1, 2, 3, 4
Junior Troubadours 2
Bowling 2
Senior Play 4

Thomas Mooney
Rt. 14 Box 389 W. A.
Visitation B.V.M.
Plus 1, 2, 3, 4

Gail Mueller
2943 N. 79 St.
Mother of Good Counsel
Plus 1, 2, 3, 4
Chorus 1, 2, 3, 4
Bowling 4

Shirley Mudek
1322 N. 57 St.
St. Benedict
Plus 1, 2, 3, 4
Chorus 2
Bowling 2

Arthur Murphy
1908 N. 72 Street
St. Bernard
Plus 1, 2, 3, 4

Donald Ney
1904 S. 90 St.
St. Alexius
Plus 1, 2, 3, 4

Donald Naegele
2959 N. 91 St.
Choir King
Plus 1, 2, 3, 4
Basketball 3
Bowling 4

Miles Neumann
2806 Schoolway
St. Alphonsus
Plus 1, 2, 3, 4

Kathryn Nowotny
528 N. 68 St.
Holy Cross
Plus 1, 2, 3, 4
Chorus 1

Carol Obenberger
1517 N. 40 St.
St. Thomas Aquinas
Pius 1, 2, 3, 4
Bowling 2

John O'Hair
2828 N. 91 St.
Christ King
Pius 1, 2, 3, 4
Sodality Prefect 2
Journal Staff 3
Acolyte Club Officer 4
Bowling 3, 4
Senior Play 4
Projector Club 4

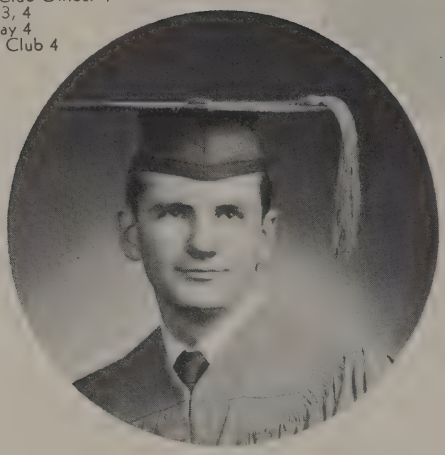

Thomas Olk
2177 S. 91 St.
St. Anthony of Padua
Pius 1, 2, 3, 4
Bowling 3, 4

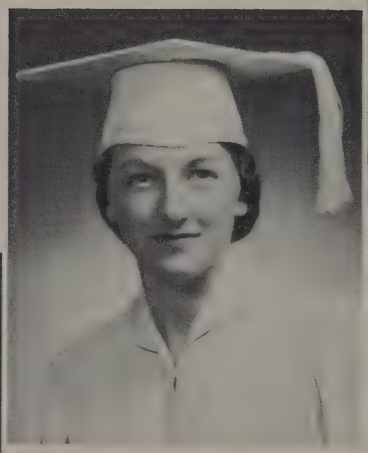

Shirley Olson
831 N. 21 St.
Gesu
Pius 1, 2, 3, 4
Orchestra 2
Chorus 1, 2
G.A.A. 3, 4

Ann Orlovsky
2902 W. Juneau
St. Michael
Pius 1, 2, 3, 4
Annual Staff 4
Chorus 2
Senior Class Play 4

Rose Marie Orlovsky
2902 W. Juneau
St. Michael
Pius 1, 2, 3, 4
Chorus 2

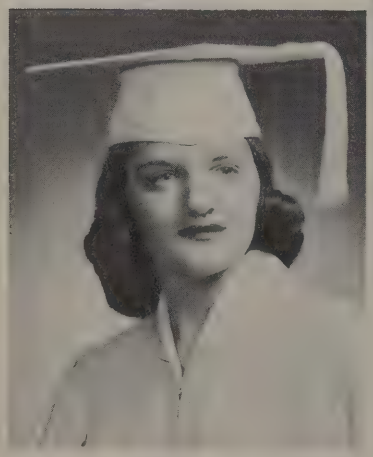

William Otten
2115 N. 67 St.
St. Bernard
Pius 1, 2, 3, 4
Third Order 2, 3, 4
So-Si 3
Acolyte Club 4
Bowling 4
Journal Staff 3, 4
Senior Class Play 4
Journal Assoicate Editor 4

Rosemary Owen
2571 N. 47 St.
St. Catherine
Pius 4
Chorus 4

Shirley Palke
2158 S. 60 St.
St. Rita
Pius 2, 3, 4

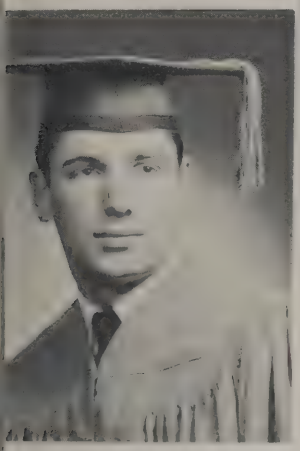

John Parent
703 S. 28 St.
St. Matthew
Pius 1, 2, 3, 4
Football 2, 3, 4
Basketball 1, 2, 3, 4
Track 3
Bowling 2

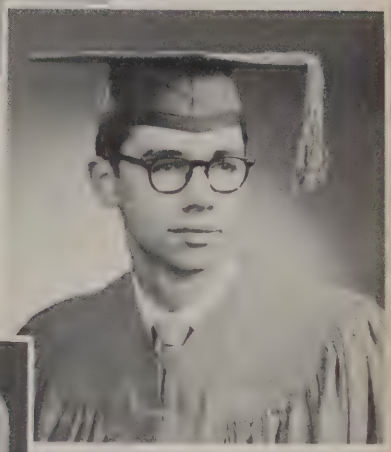

Dan Patrinos
145 N. 79 St.
St. Anthony of Padua
Pius 1, 2, 3, 4
Student Council Rep. 4
Stagehands 1, 2
Annual Staff 4
Acolyte Member
Track 3
Senior Play 4

Richard Patterson
8010 W. Center
St. Pius
Pius 1, 2, 3, 4
Sodality 1
Bowling 4

Daniel Patti
9471 W. Main
Little Flower
Pius 4
Monitor 4

Bernard Pfeifer
450 N. 116 St.
St. Mary
Pius 1, 2, 3, 4
Projector Club 4

Donald Phillips
8512 W. Greenfield
St. Aloysius
Pius 1, 2, 3, 4
Bowling 3, 4

James Pilarzyk
4328 N. 41 St.
Holy Redeemer
Pius 2, 3, 4
Chorus 2, 3
Monitor 4

Mary Ann Poredos
3000 W. Hayes
Holy Ghost
Pius 1, 2, 3, 4
Bowling 4

Judith Powers
148 N. 90 St.
St. Anthony of Padua
Pius 1, 2, 3, 4
Student Council Rep. 1, 2
Umbrian Troubadour 1, 2
So-Si Officer 4
So-Si 2, 3, 4
G.A.A. 2
Bowling 2
Pep Club 2

Donald Printz
8621 W. Montana
St. Matthias
Pius 1, 2, 3, 4
Football 2
Boxing 1, 2

Margie Prokop
2041 N. 51 St.
St. Sebastian
Pius 1, 2, 3, 4

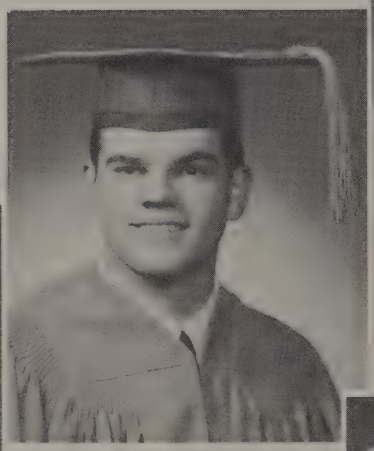

Todd Radick
12811 W. Graham
Imm. Heart of Mary
Pius 1, 2, 3, 4
Photography Club 2, 4
Bowling 4

Nancy Redmond
4830 W. Wells St.
Holy Cross
Pius 1, 2, 3, 4
Student Council Rep. 1, 2
Sodality Prefect 3, 4
So-Si 2, 3
Chorus 1, 2, 3
Senior Play 4

Dorothy Rau
7319 St. James St.
St. Bernard
Pius 1, 2, 3, 4
Third Order 2
Chorus 2
Bowling 4

Glenn Reinders
1923 N. 81 St.
St. Bernard
Pius 1, 2, 3, 4
Third Order 3, 4
Debate 3
Journal Staff 2, 3, 4
Journal Sports Editor 4

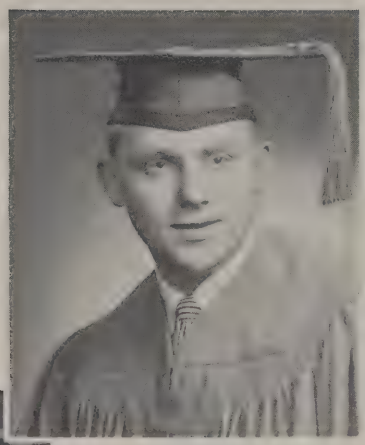

Carter Rein
1404 S. 26 St.
St. Lawrence
Pius 1, 2, 3, 4
Third Order Officer 3
Third Order Member 2, 3, 4
Debate 1, 2, 3
Sodality 4

John Reinders
Box 5, Elm Grove
St. Mary's B.V.M.

Mary Ann Reitz
1523 S. 30 St.
St. Lawrence
Pius 1, 2, 3, 4
Student Council Rep. 1, 2
Annual Staff 4
So-Si Member
Chorus 2, 3, 4
Senior Play 4

Pauline Repinski
5937 W. Walker
Holy Assumption
Pius 1, 2, 3, 4
C.S.M.C. Rep. 3
Sodality Prefect 4
Umbrian Troubadours 1, 2, 3

Ronald Reuschlein
2025 S. 93 St.
St. Aloysius
Pius 1, 2, 3, 4
Orchestra 2
Chorus 1, 2, 3, 4
Bowling 2, 3, 4

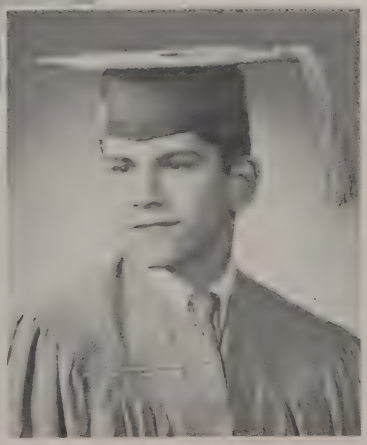

Steve Revak
2614 W. Cherry
St. Stephen
Pius 1, 2, 3, 4
Third Order Member 2, 3

Angela Rickmeyer
2456 S. 83 St.
St. Rita
Pius 1, 2, 3, 4
Third Order Officer 4
Third Order 1, 2, 3, 4
Journal Staff 3, 4
Annual Staff 4
Photography Club 3, 4
So Si 3, 4

Donald Ridgway
5431 W. Beloit
St. Florian
Pius 1, 2, 3, 4

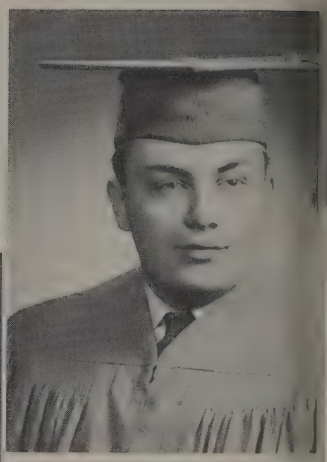

Ronald Rohde
4070 N. 94
St. Pius
Pius 1, 2, 3, 4
Stagehands 1
Radio Club Officer 3
Monitor 4

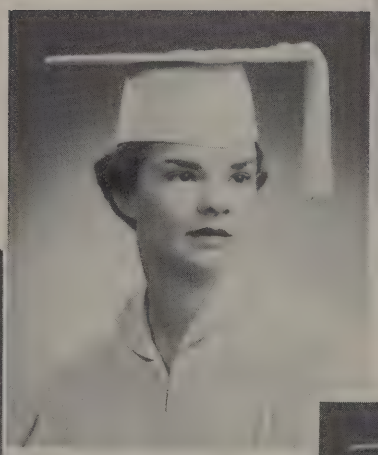

Margaret Ryan
2842 N. Lefeber
Good Counsel
Pius 2, 3, 4
Booster Club 3

Lysbeth Rosenkranz
4121 N. 83 St.
Good Counsel
Umbrian Troubadours 1, 2, 3, 4
Photography Club 1

Ann Ruzicka
160 N. 80 St.
St. Anthony of Padua
Pius 1, 2, 3, 4
Sodality Prefect 1
So Si 1
Chorus 1, 2

Gerald Rydeski
1409 N. 64 St.
St. Sebastian
Pius 1, 2, 3, 4

Carl Sauers
2341 N. 46 St.
St. Thomas Aquinas
Pius 1, 2, 3, 4

Robert Schaefer
2013 N. 81 St.
St. Bernard
Pius 1, 2, 3, 4
Debate 2, 3
Bowling 4

Barbara Sauve
300 S. 72 St.
St. Anthony of Padua

Margaret Schaefer
151 S. 74 St.
St. Anthony of Padua
Pius 1, 2, 3, 4
Umbrian Troubadours 1, 2, 3, 4
U.T. Officer 2
Booster Club 1

Eugene Schalk
1514 S. 87 St
St. Aloysius
Pius 1, 2, 3, 4

James Scheele
Box 83, Waterford
St. Thomas Aquinas
Pius 1, 2, 3, 4
Student Council Rep. 1
Sodality Officer 4
Sodality Prefect 2
Third Order 4
Acolyte Club 4

Mary Scheller
1823 N. 70 St.
St. Bernard
Pius 1, 2, 3, 4
Chorus 1

Margaret Schiessl
2045 S. California
Immaculate Conception
Pius 1, 2, 3, 4
Sodality Officer 4
C.S.M.C. Rep.
Chorus 2
Bowling 1

Virginia Schmidt
5519 W. Hayes
St. Rita
Pius 1, 2, 3, 4
Umbrian Troubadours 2, 3, 4
Photography Club 2, 3
Senior Play 4

August Schlumpf
6325 W. Chambers
Mother of Good Counsel
Pius 1, 2, 3, 4

Lawrence Schmidt
Rt. 1, Box 329 A
Sacred Hearts
Pius 1, 2, 3, 4
Acolyte Club 4

Richard Schneider
1130 S. Lois Ave.
Visitation B.V.M.
Pius 1, 2, 3, 4

Robert Schneider
519 S. Oak Park
Holy Cross
Pius 1, 2, 3, 4
Photography Club 4

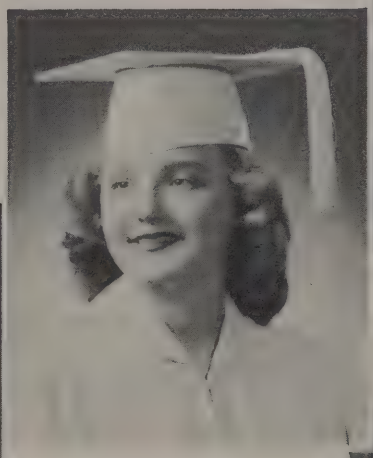

Joanne Schuster
2442 N. 54 St.
St. Catherine
Pius 1, 2, 3, 4
Student Council Rep. 1
C.S.M.C. Rep. 4
Orchestra 2, 3, 4
Y.C.S. 3, 4

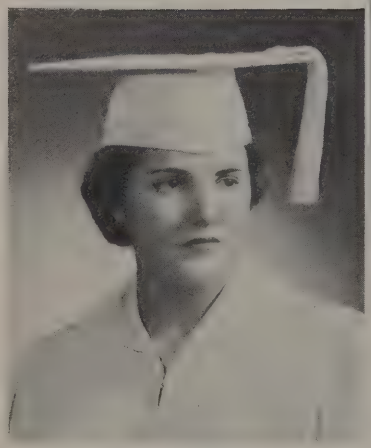

Charlene Schweitzer
Rt. 2, Box 625 Hales Corners
Sacred Hearts
Pius 1, 2, 3, 4
Student Council Rep. 1
Monitor 4
Senior Play 4

James Schweitzer
1580 S. 79 St.
Holy Assumption
Pius 1, 2, 3, 4
Debate 1, 2, 3
Journal Staff 2, 3, 4
Journal Associate Editor 4

Donald Sedlar
2634 N. 75 St.
St. Pius
Pius 1, 2, 3, 4

Robert Schweninger
4755 N. 104 St.
St. Agnes
Pius 1, 2, 3, 4
Football Manager 4
Monitor 4

John Selin
2420 S. 62 St.
St. Rita
Pius 1, 2, 3, 4
Debate 1

Donna Sell
Elm Grove
Visitation B.V.M.
Pius 1, 2, 3, 4
Umbrian Troubadours 2, 3, 4
Chorus 1
Bowling 3

Yvonne Sellenheim
2442 S. 77 St.
St. Rita
Pius 1, 2, 3, 4
So-Si 1
Chorus 4

Aline Slattery
6656 W. Revere Place
St. Rita
C.S.M.C. Rep 2
Bowling 4

Lois Smith
Rt. 4 Box 173 Wau.
Visitation B.V.M.
Pius 1, 2, 3, 4
Cheerleader 3, 4
G.A.A. 3
So-Si 3

Timothy Smith
9239 W. Wisconsin
St. Jude
Pius 2, 3, 4
Debate 3, 4
Annual Staff 4
So-Si Officer 4
So-Si Member 3, 4
Orchestra 2, 3, 4
Bowling 3
Band 3

Richard Sobocinski
4764 N. 39 St.
Holy Redeemer
Pius 3, 4
Basketball 2

Janet Sommers
1463 S. 52 St.
St. Florian
Pius 1, 2, 3, 4
Annual Staff 4
G.A.A. 3, 4

Joan Stadler
9811 W. Main St.
Little Flower
Chorus 4
Bowling 1

Donald Stark
3251 N. 28 St.
St. Leo
Pius 1, 2, 3, 4
Senior Class Officer 4
Monitor 4

Joanne Stanton
1428 S. 78 St.
Holy Assumption
Pius 1, 2, 3, 4
Student Council 1
Sodality Prefect 3
G.A.A. 3, 4
So-Si Officer 4
So-Si Member 3, 4

Judy Steffen
2555 N. 19 St.
St. Boniface
Pius 1, 2, 3, 4

Helen Taczala
1137 S. 61 St.
St. Mary
Pius 1, 2, 3, 4
Bowling 4

Ann Sullivan
2218 S. 72 St.
St. Rita
Pius 1, 2, 3, 4
Student Council Rep. 1
Annual Staff 4
Bowling 4

Diane Streit
Rt. 2 Box 587
Sacred Hearts
Pius 3, 4

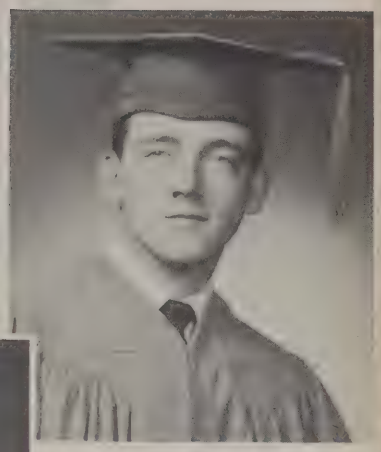

Terrence Sullivan
303 N. 93 St.
Little Flower
Pius 1, 2, 3, 4

Mary Ann Swan
Rt. 4 Box 623
Visitation B.V.M.
Y C.S. 3
Chorus 1, 2, 3, 4

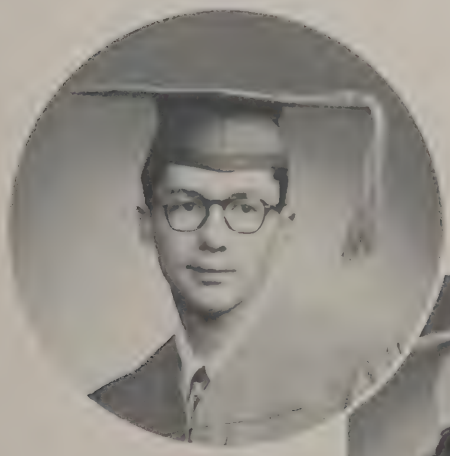

John Steger
171 S. 78 St.
St. Anthony of Padua
Pius 1, 2, 3, 4
Third Order 2, 3
Orchestra 1, 2, 3, 4
Track 4
Band 1
Booster Club 1

Lois Tannis
128 S. 80 St.
St. Anthony of Padua
Pius 1, 2, 3, 4
Student Council Rep. 3
C.S.M.C. Rep. 2
G.A.A. 3, 4
Bowling 2, 3

John Tegeder
13717 W. Greenfield
Visitation B.V.M.
Pius 1, 2, 3, 4
Debate 1

Barbara Thompson
824 S. 77 St.
Holy Assumption
Pius 1, 2, 3, 4
So Si 3
Chorus 2

Patricia Teuschl
Rt. 8 Box 483
Visitation B.V.M.
Pius 1, 2, 3, 4
Student Council Rep. 1, 2
Chorus 1, 2
Senior Play 4

Charlotte Tomczek
6614 W. Chambers
M.G.C.
Pius 1, 2, 3, 4
Student Council Rep. 2
Orchestra 1, 2, 3, 4
Booster Club 1

Georgia Thayer
10503 W. Wisconsin
St. Anthony of Padua
Pius 1, 2, 3, 4
Bowling 2, 3

Alice Theine
Rt. 3 Box 237A
St. Anthony
Pius 1, 2, 3, 4
Senior Play 4

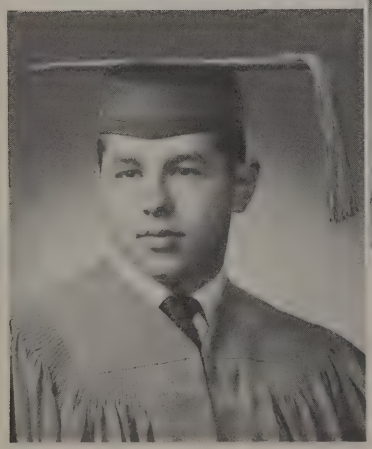

Mary Ann Tiedemann
209 N. 92 St.
Little Flower
Pius 1, 2, 3, 4
Sodality Officer 4
Student Council Rep. 3
Third Order 3, 4
C.S.M.C. Rep. 2
Journal Staff 2
Sodality Comm. Head 4
Biology Club 3
Y.C.S. 2, 3, 4

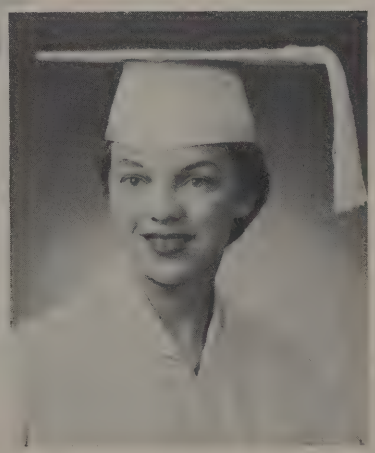

Mary Uschold
2854 N. 75 St.
Good Counsel
Pius 1, 2, 3, 4
Chorus 1, 2
Bowling 4

Donald Tushaus
3281 N. 52 St.
St. Catherine
Pius 1, 2, 3, 4

Frank Vespalec
6732 W. Fairview Ave.
St. Anthony of Padua
Pius 1, 2, 3, 4
Photography Club 3
Football 1
Monitor 4

Dorothy Vater
2942 N. 82 St.
Mother of Good Counsel
Pius 1, 2, 3, 4
Orchestra 1, 2, 3, 4
Biology 2, 3
Y.C.S. 3, 4

Helen Vespalec
6732 W. Fairview Ave.
St. Anthony of Padua
Pius 1, 2, 3, 4
Chorus 1, 2, 3
Bowling 4

Robert Wagner
1511 S. 79 St.
Holy Assumption
Pius 1, 2, 3, 4
Orchestra 3
Bowling 2, 3, 4
Band 1, 2, 3, 4

Carol Wagner
8353 Portland Ave.
St. Bernard
Pius 1, 2, 3, 4
Student Council Rep. 1
Sodality Officer 2
Annual Staff 4
So-Si 2, 3, 4
Chorus 2
Monitor 4

Raymond Wagner
8360 Portland Ave.
St. Bernard
Pius 1, 2, 3, 4
Journal Staff 3

Frederick Walder
1721 S. 81 St.
Holy Assumption
Pius 1, 2, 3, 4
Football 1, 2, 4

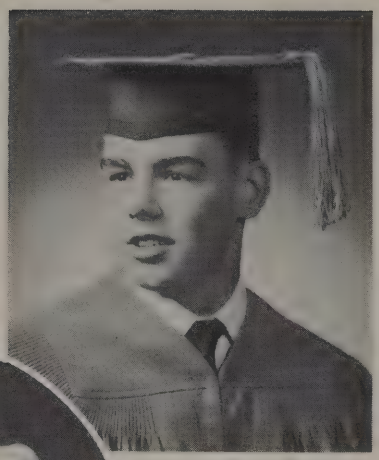

Joseph Wehner
523 N. 54 St.
Holy Cross
Pius 1, 2, 3, 4
Third Order 1, 2, 3
Stagehand 1
Annual Staff 4
Photography Club 1, 2
So Si 3
Biology Club 2

Lois Walter
Rt. 14 Box 504
Holy Apostles
Pius 1, 2, 3, 4

Ronald Wanderscheidt
1315 N. 43 St.
St. Michael
Pius 1, 2, 3, 4
Stagehand 1
Sodality Committee Head 4
Biology Club Officer 2

Vernell Walter
10141 W. Cold Spring
St. Mary
Pius 1, 2, 3, 4
Bowling 4

Janet Wawrzonek
9422 W. Burleigh
Christ King
Pius 1, 2, 3, 4
Student Council Rep. 2
Umbrian Troubadours 1, 2, 3, 4
U.T. Officer 4
So Si Officer 4
Pep Club 4

Kathleen Weber
401 S. 68 St.
St. Anthony of Padua
Pius 1, 2, 3, 4

Rosemary Weitzer
1510 S. 71 St.
Holy Assumption
Pius 1, 2, 3, 4
Umbrian Troubadours 1

Gloria Wenzel
5814 W. Parkhill Ave.
Holy Cross
Pius 1, 2, 3, 4
Chorus 1, 2, 3
Photography Club 3, 4
So-Si Club 4

Frank Werry
1609 S. 94 St.
Holy Assumption
Pius 1, 2, 3, 4
Football 1, 2, 3, 4
Basketball 1, 2, 3, 4

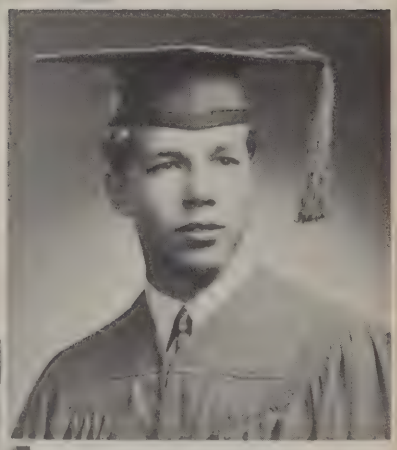

Allen Wick
3236 N. 24 St.
St. Leo
Pius 1, 2, 3, 4

Arlene Widish
2061 N. 39 St.
St. Aquinas
Pius 1, 2, 3, 4
Umbrian Troubadours 1, 2
So-Si Club 3
Bowling 4
Sodality Committee Head 4
Monitor 3

Richard Wilke
2637 N. 96 St.
Christ King
Pius 1, 2, 3, 4
Acolyte Club 4

William Wilson
2372 S. 76 St.
St. Rita
Pius 1, 2, 3, 4
Third Order Member 2
Monitor

Florence Wilting
1801 S. 70 St.
Holy Assumption
Pius 1, 2, 3, 4
Sodality Prefect 3, 4
So-Si Club 2, 3
Chorus 1, 2
Y.C.S. 1, 2, 3

John Wilting
1801 S. 70 St.
Holy Assumption
Pius 1, 2, 3, 4
Student Council Rep. 3, 4
C.S.M.C. Rep. 3
Acolyte Club 2, 3, 4
Acolyte Officer 4
Chrous 1, 2
Football 1, 2, 3, 4
Basketball 1, 3
Track 2, 3
Homecoming King 4

Donna Zarse
2921 N. 51 St.
St. Anne
Student Council Rep. 1
So-Si 1

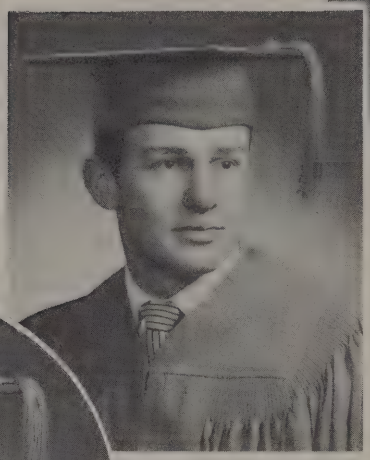

Raymond Zimmer
St. Anthony of Padua
Pius 1, 2, 3, 4
Homeroom Prefect 1, 2, 3
Band 1
Senior Play 4
Fiesta King 4

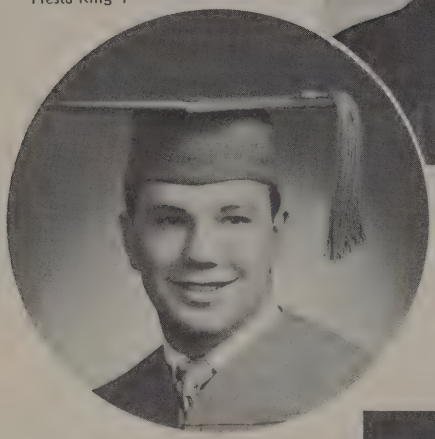

Joyce Winter
1341 S. 97 St.
St. Aloysius
Pius 1, 2, 3, 4
Chorus 1
Bowling 4

Bernice Wolke
2129 N. 51 St.
St. Sebastian
Pius 1, 2, 3, 4
Chorus 2

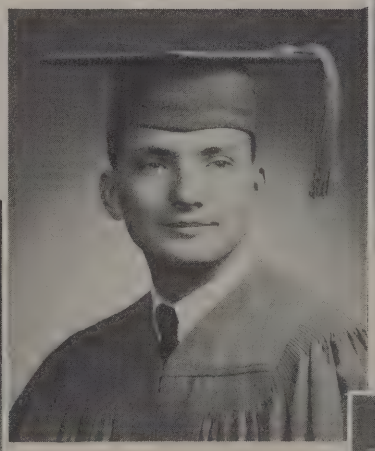

Robert Zach
2900 S. 60 St.
St. Rita
Pius 1, 2, 3, 4
Third Order 4
Chorus 1
Bowling 1

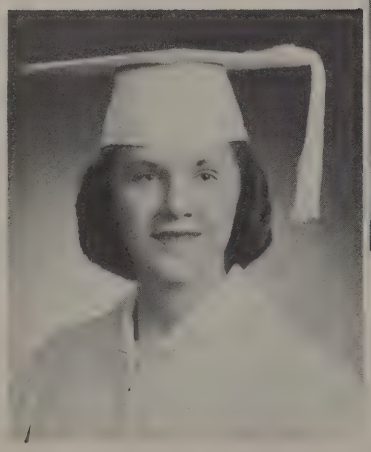

Mary Zacher
3041 N. 78 St.
Pius 1, 2, 3, 4
Student Council Rep. 4
Chorus 1, 2, 3, 4

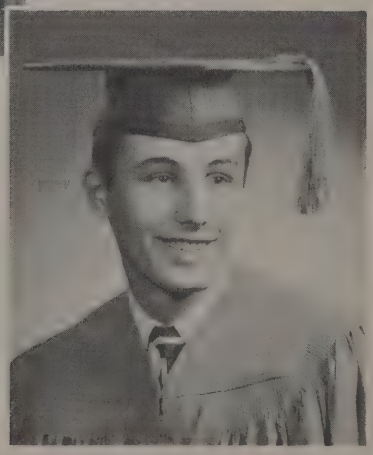

Norman Zilke
2059 S. 20 St.
St. Adalbert
Pius 1, 2, 3, 4
Track 1, 2
Football 1, 2, 4
Boxing 1

Joan Zimmermann
7505 W. Locust
Mother of Good Counsel
Pius 1, 2, 3, 4
Sodality Prefect 2, 3
Chorus 1, 2

Picture Not Available

Robert Wallner
7239 W. Lisbon
Mother of Good Counsel
Pius 1, 2, 3, 4

Joyce Zimmermann
7505 W. Locust
Mother of Good Counsel
Pius 1, 2, 3, 4
Student Council Rep. 4
Chorus 2
Bowling 4

Pleased over having achieved their goal, some of the seniors are discussing their years at Pius.

Class Calendar

FRESHMAN YEAR, 1950-51

Opening of School . . . . . **September**
No, son, the gym is *not* on the fourth floor!

First Address by Sister Beatrix to the Students . . . . **September**
But not the last . . .

Death of Sister Edgar . . . . . **October**
"May angels lead thee into paradise . . ."

Awarding of "A" to One-act Play, "The Monkey's Paw" in Wisconsin Forensic Finals . . . . . **November**
Miss, there ain't no giraffes in this play!

"Riding down the Sky," Operetta . . . . . **November**
"Off we go, into the wild blue yonder . . ."

First Christmas Semi-formal . . . . . **December**
Wow! Almost had to rent a tux!

Earning of Fourth Place in State by Debate Team at National Forensic League Tournament . . . . . **January**
At Pius, and they took only fourth?

"The Eternal Way," Fatima Play . . . . . **January**
"Unless you do penance . . ."

Tie for Catholic Conference Title by Frosh Basketball Team . . . . . **March**
Preview of Future Championships

Debut of All-city Catholic Chorus . . . . . **March**
"Gee, Ma, they sound just like the Lutherans!"

"City of Kings," Senior Class Play . . . . . **April**
Competition for Jeanne D'Arc

Arrival of Annual before School Closes . . . . . **May**
When the going was good . . .

Close of School . . . . . **June**
One down, three to go!

SOPHOMORE YEAR, 1951-52

Carnival . . . . . **October**
The senior king is ahead . . . no, now it's the juniors . . . hold it, here come the sophs . . . goodness conquers all

Awarding of First Place to "Drums of Oude" in Catholic One-act Play Festival . . . . . **November**
Play? I thought this was the Kickapoo Indian Reservation.

Opening of School Chapel . . . . . **November**
No raise in pew rent, I hope.

Crystal Capers, Formal Dance . . . . . **December**
Oh, Mother, when he put snow down the back of my formal. . .

Launching of Modesty Campaign . . . . . **February**
Well, girls, you just have to raise your . . .
and lower the . . .

Sophomore Championship in Intramurals . . . . . **March**
What did they do, fix it?

"Angel Street," Senior Class Play . . . . . **April**
Hey, Babe, your left wing is drooping.

First Annual Hobby Show . . . . . **April**
But, Mister, I really do save pancakes in the attic!

No Annual . . . . . **May**
Oh well, those autographs mess it up, anyway!

JUNIOR YEAR, 1952-53

Beginning of Coed Homerooms . . . . . **September**
Beginning? This is the end!

Beginning of Ballroom Dancing . . . . . **September**
"One step to your right . . . Now that isn't so hard, is it?"

Beginning of Infant of Prague Processions . . . . . **October**
"Kyrie eleison, Christe eleison, Christe audi nos."

Organization of Radio Club . . . . . **November**
Da da dit da dit.

"In Old Louisiana," Operetta . . . . . **December**
Back in Kentucky we rolls our own.

Basketball Victory over Marquette . . . . . **January**
"Is this a dagger that I see before me . . ."

Mardi Gras . . . . . **January**
"To Orleans we march!"

Blessing of Class Rings . . . . . **February**
Father, does it count if it's around my girl's neck?

1950-1954

CSMC Oratorial Contest . . . . . **March**
They say Bishop Sheen might enter this one.

"The Curious Savage," Senior Class Play . . . . . **April**
Curious? Heck, that's a new freshman.

North Central Examination . . . . . **April**
Mass migration.

Junior-Senior Prom . . . . . **May**
Pst! Where did you rent yours?

Junior-Senior Banquet . . . . . **May**
Gee! She didn't look like that in a uniform.

SENIOR YEAR, 1953-54

Hanging of Gym Curtain . . . . . **September**
Why not let us live a little?

Retreat by Father Howard . . . . . **October**
"I bet you couldn't even buy her a pup tent!"

National Catholic Scholastic Press Conference at Milwaukee . . . . . **October**
"Gentlemen, if you could shorten your headlines . . ."

Homecoming Victory over Notre Dame . . . . . **October**
WAS IS DAS? We did it last year, too.

Living Rosary . . . . . **October**
Sister, the third decade just went out!

Investiture of Acolytes . . . . . **November**
Who's got that size 18 cassock?

Opening of Marian Year . . . . . **December**
"You are the joy, you are the glory, you are the honor of our people."

"Fortune Teller," Operetta . . . . . **December**
Raffles, heck! Citation in the fifth at Santa Anita is safer.

"Winterlude," Christmas Formal . . . . . **December**
Tradition, nuts! Who can tie a windsor?

Taking of Yearbook Pictures . . . . . **January**
Manfred rides again!

Junior-Senior Career Day . . . . . **February**
Are there any talks on space cadets?

Fiesta . . . . . **February**
Cisco Kid, and Pancho too!

Entrance of Debate Team in State Finals . . . . . **February**
Many are called, but fewer are chosen.

Tour of Pius by Principals from National Convention . . . . . **February**
Oh, now, one's enough, but thirty!

Visit of Archbishop Meyer . . . . . **February**
We'll get that new wing by hook or crook!

Senior Talent Show . . . . . **February**
We all love Walter, too.

Fourth Place in Basketball Tournament at DePere . . . . **March**
. . . with stops at every milk depot.

Cap and Gown Measurement . . . . . **March**
Seems you've grown a little fatter between the ears.

Solemn High Mass for the Annunciation . . . . . **March**
"The Holy Spirit shall come upon thee . . ."

Admission of Pius to North Central . . . . . **March**
Gym curtains and all that rot.

"Jeanne D'Arc," Senior Class Play . . . . . **April**
"Indeed, does this not make your French blood boil?"

Midwest Catholic Debate League Tourney at Pius . . . . **April**
"Friends, and you are my friends. . ."

Spring Music Festival . . . . . **May**
"Can you hear my daughter Mary? There she is in the third row, twenty-two from the left."

Senior-Junior Prom . . . . . **May**
One last schlag.

Senior-Junior Banquet . . . . . **May**
. . . and barbecue beef to celebrate.

Annual . . . . . **May**
WHERE?

Transfer of Offices to Juniors . . . . . **May**
Is there a man among you?

Graduation . . . . . **June**
Students, you are about to step out into the world; don't get your feet wet.

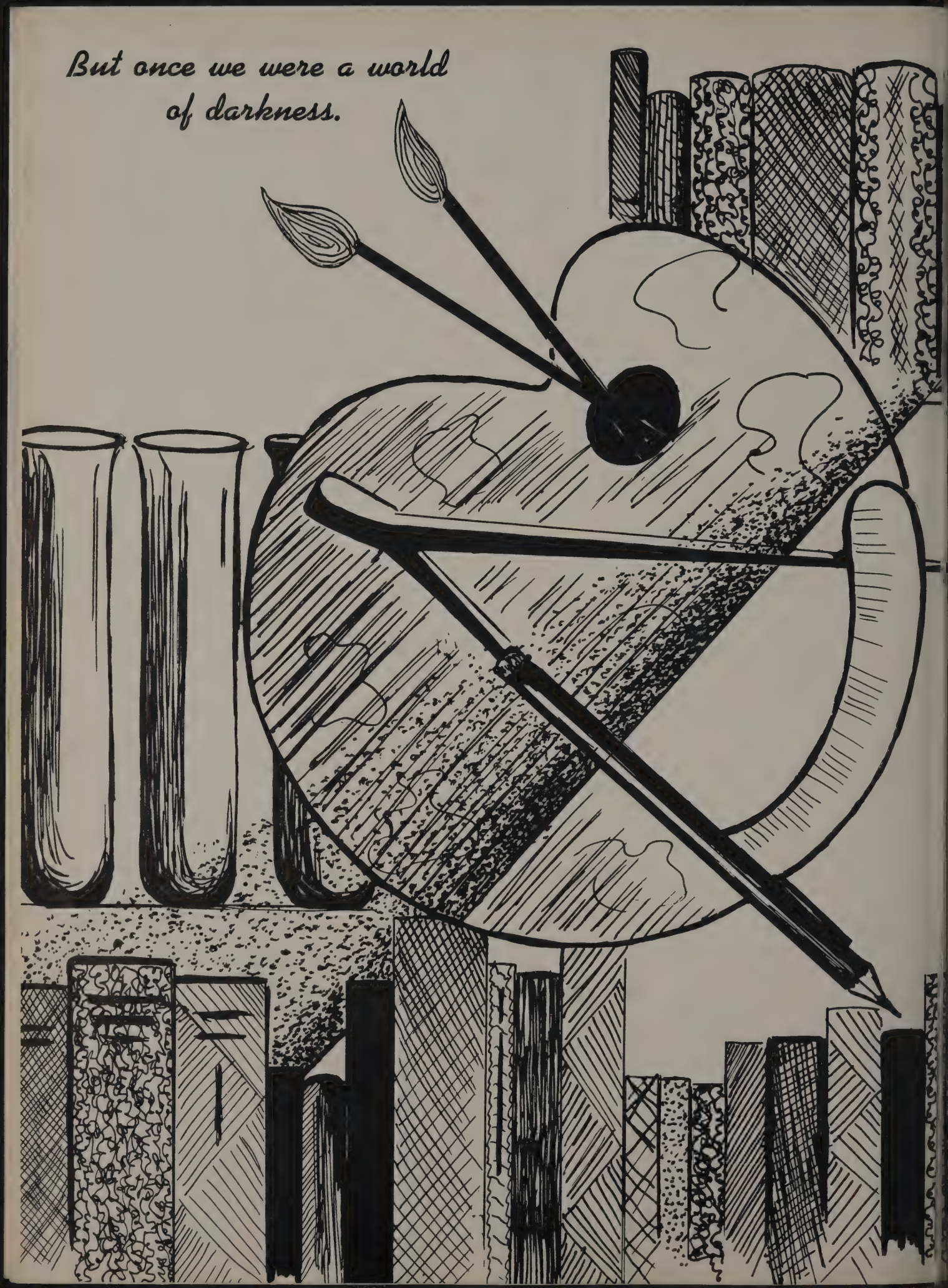
But once we were a world
of darkness.

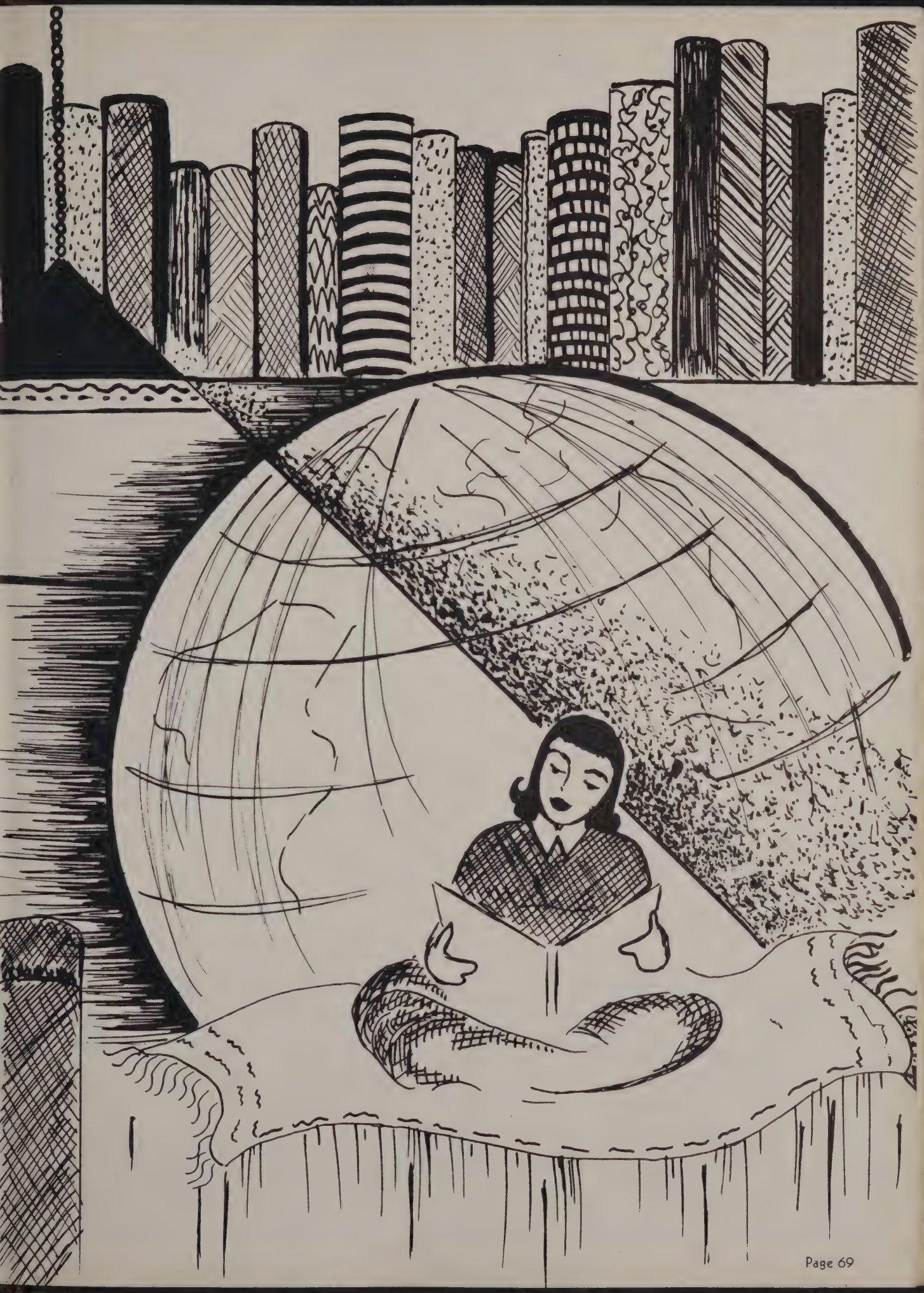

T. Aicher
304

J. Alonge
301

W. Amrhein
302

J. Anckersen
304

R. Anderson
306

P. Arena
308

M. Aschenbrener
301

M. Balistreri
302

J. Barany
312

R. Baumar
310

C. Baumgart
301

F. Baumgartner
304

C. Benson
310

B. Berg
308

P. Berkopec
312

G. Beres
302

J. Bernklau
304

W. Berry
304

J. Beckner
306

C. Borc
301

J. Bori
302

Boy's Chorus

P. Borski
304

R. Boyce
302

J. Brahm
302

R. Brahm
306

Senior Religion Clas

JUNIORS

D. Breis
308

C. Branda
310

M. Bretza
312

M. Bruders
301

L. Bruss
306

A. Burbach
308

K. Burgireno
302

A. Burt
304

J. Campb
310

R. Carey 301 | R. Carr 312 | J. Cervenansky 304 | T. Chiapusio 302 | D. Cichacki 306 | N. Collins 306 | J. Cody 312 | P. Conroy 308 | D. Courtois 310

N. Curran 301

Arena Mass

P. Daley 302

J. Degnan 304

Junior English Class

W. Diedrich 308

M. Dockendorf 306

. Doctor 308 | L. Doffing 310 | B. Druggis 301 | T. Duckhorn 302 | A. Dwyer 312 | M. Dwyer 310 | M. Eckert 304 | E. Eiche 301 | R. Eiche 306 | A. Engelhardt 304

R. Faber 308 | J. Faragher 310 | J. Felske 312 | J. Felske 312 | B. Fendrick 306 | N. Ferko 308 | P. Fetherston 302 | B. Fettig 312 | J. Fisher 310 | M. French 301

JUNIORS

M. Frigerio
302

P. Frigerio
306

M. Gagliano
304

D. Gardner
310

T. Gerkhardt
312

C. Gieringer
301

R. Gialdini
308

C. Gius
308

R. Glaser
302

B. Glasl
310

J. Geiger
306

K. Gorski
304

M. Greenwood
312

M. Greiner
301

J. Gross
306

T. Gundrum
308

K. Gutbrod
310

P. Haberle
302

G. Hackl
301

J. Hahn
312

W. Hahn
302

Personal Typing Class

T. Hainer
302

A. Haller
304

S. Hallquist
306

M. Hammo
306

A. Hanlon
310

T. Hart
301

B. Hegner
310

B. Hendricks
301

J. Henzig
304

R. Hoffer
308

K. Hoffman
304

M. Hohne
306

R. Holt
312

Junior Bulletin Board Project

American History Class

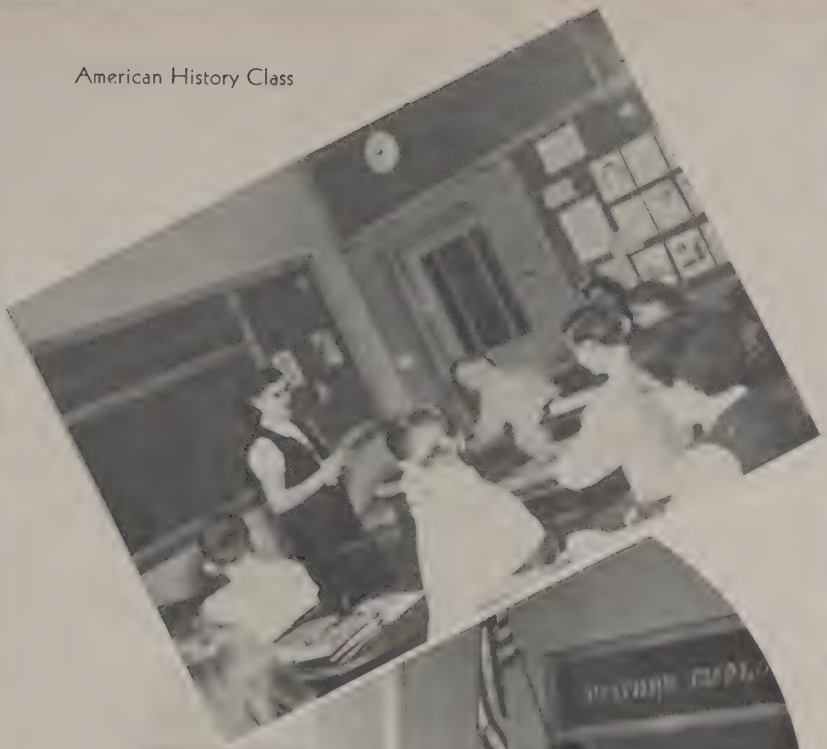

Holzhauer
308

J. Howard
312

R. Huber
310

Hudson
310

E. Hunting
312

J. Hussmann
301

V. Jacobi
302

M. Jacobs
304

J. Jonovic
306

M. Janus
301

T. Jashinsky
304

American History Class

Personal Typing Class

. Joers
306

R. Johnson
308

W. Johnson
310

D. Joswick
308

G. Jungen
310

P. Kauer
312

J. Keating
301

J. Keidel
312

J. Kerscher
301

N. Keul
302

M. Key
304

R. Kinart
302

S. Klinzing
306

N. Knoblauch
312

A. Kojis
304

B. Kohl
310

P. Konkel
301

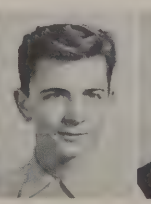

R. Kowalski
308

P. Kozlik
302

P. Kraus
304

JUNIORS

R. Krebsbach
312

A. Kremer
306

K. Krieger
308

F. Krivitz
310

D. Kubiak
301

J. Kusch
302

J. Lacourciere
304

J. Ladik
312

T. Lamb
306

H. Larke
308

Sophomore Religion Class

R. Laur
310

M. Leffler
310

D. Leiser
301

J. Lewis
302

Shorthand Class

R. Lindeman
301

K. Loeffler
304

P. Lynch
306

D. MacKay
308

M. Maglio
302

L. Maley
306

M. Malone
301

M. Marks
302

R. Martocci
308

J. Lexa
312

C. Mathison
310

G. Matula
312

D. McFarlin
301

J. Herold
302

D. Meade
302

M. Merz
308

N. Miller
310

L. Mlodzik
312

M. Monsen
301

D. Montgom
312

G. Menzel 306 | A. Moore 304 | M. Morawetz 304 | R. Moritz 306 | E. Mundt 306 | D. Munsell 308 | J. Murach 308 | B. Narewski 310 | W. Neal 312 | J. Neary 310

. Nelson 312 | J. Noerenberg 301 | E. Novotny 301 | C. Oberle 302 | M. Zajac 306 | J. O'Brien 304 | S. Trudgeon 306 | M. O'Keane 310 | C. O'Keefe 308 | M. Pavletich 301

Sophomore Geometry Class

R. Owen 302

E. Pajot 306

J. Panlener 310

Sophomore English Class

J. Parske 312

A. Paulus 302

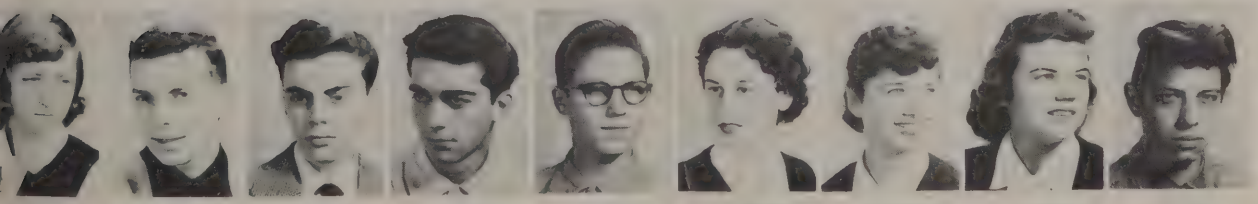

M. Pekrun 304 | W. Perego 308 | R. Perry 310 | R. Pickel 312 | G. Piel 301 | J. Pierson 312 | C. Poetzel 310 | P. Poredos 310 | J. Post 304

J. Praessel
312

J. Quick
302

C. Raison
306

K. Ribecky
301

S. Reddick
304

J. Rademacher
308

A. Reinders
306

R. Reinders
308

P. Reinke
302

D. Ricciardi
302

P. Ridgway
304

B. Ripp
306

E. Risch
308

J. Robinson
310

K. Rothe
312

N. Rubner
306

G. Ruehle
310

M. Ruel
304

P. Ruel
304

S. Rusiewski
308

D. Ryan
306

P. Ryan
304

B. Sadler
302

M. Sander
301

J. Sambs
312

Advanced Algebra Class

Annual Staff

JUNIORS

C. Sanville
302

K. Schaetz
301

D. Scheck
302

P. Schemberger
306

J. Schmidt
301

P. Schnackenberg
308

J. Schneider
310

C. Schuster
306

C. Schweitzer
301

chweitzer 312 | C. Searing 308 | C. Seidl 310 | G. Serio 302 | M. Sezon 312 | V. Sheahan 312 | N. Shepherd 302 | M. Simon 304 | N. Slak 306 | D. Zimmerman 304

R. Smith 306 | J. Stefanik 308

The following pictures are not available:

C. Lindberg, 312
R. Sammer, 308
C. Dembowski, 310
D. Joers, 304
G. Krenke, 302
B. Andrews, 303

J. Steinbach 310 | C. Sterr 308

R. Stevlingson 310 | T. Stier 301

L. Stout 301 | B. Strigenz 312

Sullivan 302 | R. Surges 312 | J. Surprise 302 | A. Terrian 304 | J. Tredeau 304 | E. Tym 310 | M. Vespalec 308 | M. Vogler 312 | M. Volm 302 | G. Zacher 312

. Wagner 310 | D. Wahn 310 | D. Walder 306 | P. Walsh 308 | R. Walter 312 | L. Waterman 308 | J. Weber 306 | J. Weis 312 | E. Weiss 304 | C. Wells 302

Werderitsch 301 | W. Werth 308 | R. Wetor 304 | J. Whelan 302 | E. Wilde 304 | K. Wildt 310 | R. William 310 | R. Wolf 306 | B. Wucker 301 | W. Yakel 310

M. Acker
101

M. Adomite
102

J. Adrian
104

E. Albert
303

J. Alonge
106

P. Alonge
108

K. Amend
314

J. Amrhein
316

J. Anderle
108

M. Androjna
318

B. Artmann
102

M. Baer
101

R. Bainbridge
102

P. Bantz
314

T. Barber
104

M. Barnes
106

M. Barthel
106

B. Bartley
303

J. Barton
316

J. Bartylla
108

SOPHOMORES

J. Bates
318

Junior English Class

E. Bauer
101

J. Bayer
108

M. Becker
303

S. Becker
102

J. Beckwith
104

M. Beeckler
106

D. Belisle
108

R. Bennett
314

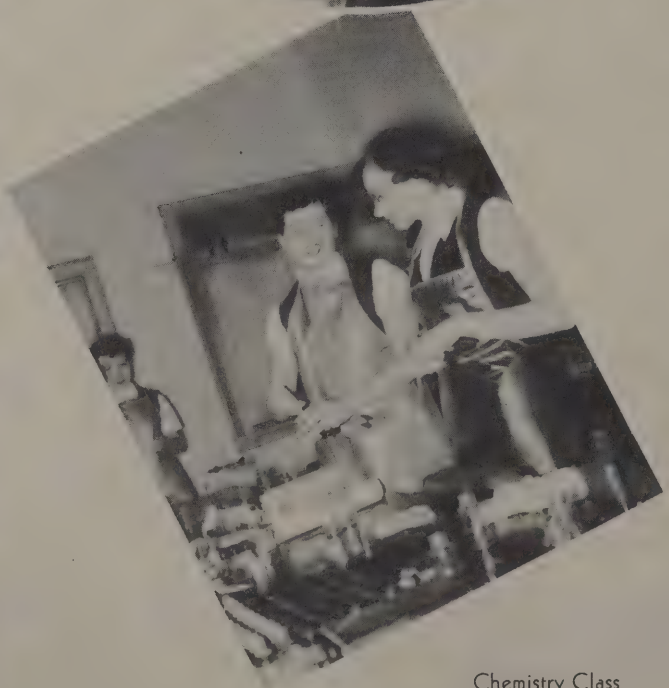
Chemistry Class

M. Bentfield
316

N. Berce
303

R. Berkopec
102

T. Binder
318

J. Blab
314

Chemistry Class

D. Bolewski
101

T. Boll
104

S. Bottoni
316

B. Brahm
318

G. Brauer
108

Junior English Class

Career Day Session

J. Bornschlagel
104

N. Brackmann
106

J. Brenner
101

R. Brinkman
303

K. Brophy
102

T. Bruett
314

I. Buechel
316

D. Buntrock
314

D. Burant
104

R. Burgmeier
318

C. Buth
106

B. Butler
108

T. Butzen
106

R. Bykowski
102

R. Byrnes
104

R. Caspary
106

B. Cebar
316

W. Chamberlain
303

C. Cianciola
108

G. Clayton
303

E. Clemens
314

D. Clemins
106

G. Cmeyla
314

T. Conklin
316

C. Costello
318

D. Cridelich
101

SOPHOMORES

P. Cullen
318

J. Cunningham
314

R. Cushing
102

M. Czarnecki
101

J. Dahlman
102

T. Dahlman

J. Dandoy
104

J. Dembinski
108

J. Derse
108

L. Deuster
303

F. Di Bella
303

K. Dickey
314

J. Diener
314

D. Di Leo
316

Blessing of New Blessed Virgin Statue

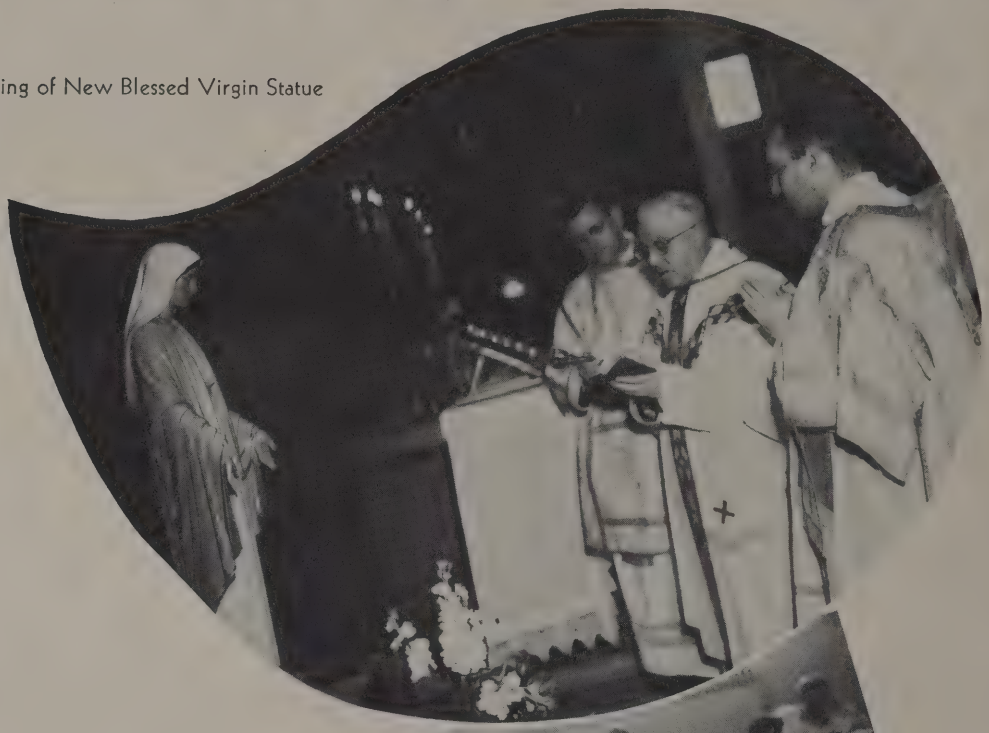

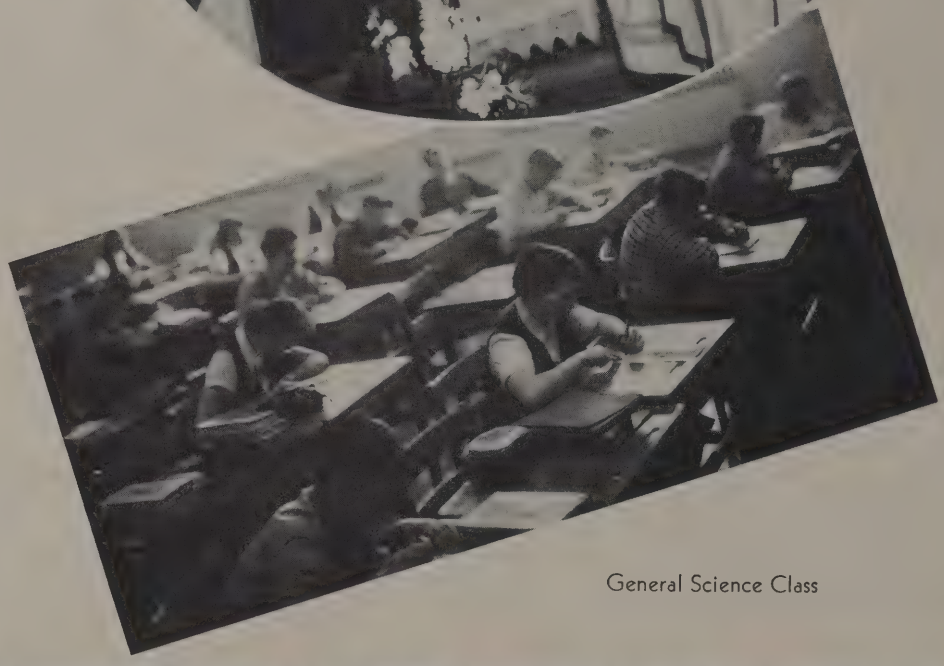

General Science Class

C. Egide
303

D. Eiche
106

R. Eisold
104

B. Emmons
106

M. Fallon
316

P. Felske
314

J. Fendry
316

K. Fettig
318

P. Fiorani
101

M. Fiske
102

J. Dettinger
108

J. Dobner
316

J. Doerfer
318

P. Dolata
318

G. Dries
102

C. Duffy
101

D. Dvorak
108

P. Dwyer
102

T. Edgerton
101

M. Edmun
104

G. Gerow 102 | M. Gerstenberg 318 | R. Gerstl 104 | R. Wambach 104 | M. Gill 101 | K. Glynn 102 | C. Godsell 104 | A. Goetz 106 | D. Grant 303 | B. Gruenke 318

J. Flasch 104 | J. Floryance 106 | M. Falk 314 | R. Frangesch 108 | J. Fredrick 303 | K. Furey | F. Gallagher | J. Galligan 318 | A. Garvey | J. Gennrich

Senior English Class

P. Grassel 108

A. Graupp 314

R. Griffin 303

S. Grota 303

G. Groth 316

Junior American History Class

J. Guagliardo 303 | S. Hagie 303 | R. Hahn 102 | R. Hahn 104 | W. Hahn 314 | P. Halloron 316 | G. Hansen 106 | J. Hosler 318 | D. Heftar 102

SOPHOMORES

Y. Howard 316

T. Hein 108

K. Heitkemper 104

D. Helman 303

S. Hernke 106

B. Hetzel 108

J. Hevier 314

M. Hilgendorf 303

M. Hiller 314

J. Zschernitz 104

C. Hipp 318

N. Hintz 318

N. Hoffman 101

M. Hohler 102

A. Holland 104

J. Holtz 106

A. Holzbauer 108

J. Horan 316

M. Hosler 303

S. Howard 316

D. Hughes 318

P. Hurley 318

K. Hustings 101

B. Jackson 102

H. Jacubinas 101

Homemaking Class

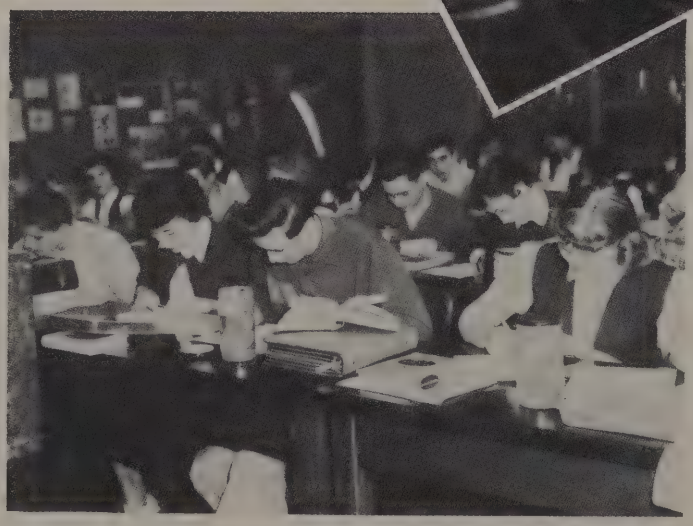
Biology Class

M. Jahn 104

P. Jansen 106

F. Jenkins 108

E. Jennerjohn 303

H. Johnson 314

R. Jones 102

M. Jungwirth 316

A. Juul 102

J. Kaiser 318

R. Kastner
104

J. Kasza
101

J. Kau
102

L. Kayser
106

M. Kayser
104

B. Kelly
106

C. Kennedy
108

J. Kessenich
303

J. Killips
108

J. Kinczfogel
303

D. King
303

J. Zybura
314

R. Klessig
314

C. Klinkosch
306

Solid Geometry Class

German II Class

J. Klotz
318

H. Klug
101

R. Koehler
318

J. Kohls
314

E. Kojis
102

L. Kokoshka
104

R. Koltz
101

L. Kopp
106

C. Kowalczyk

D. Kozak
102

W. Kraemer
303

Z. Kremer
316

A. Krier
316

D. Kubin
318

N. Kuchta
104

T. Kuntsh
106

J. Lackner
101

R. Lampertius
108

E. Larsen
316

R. Lauer
104

SOPHOMORES

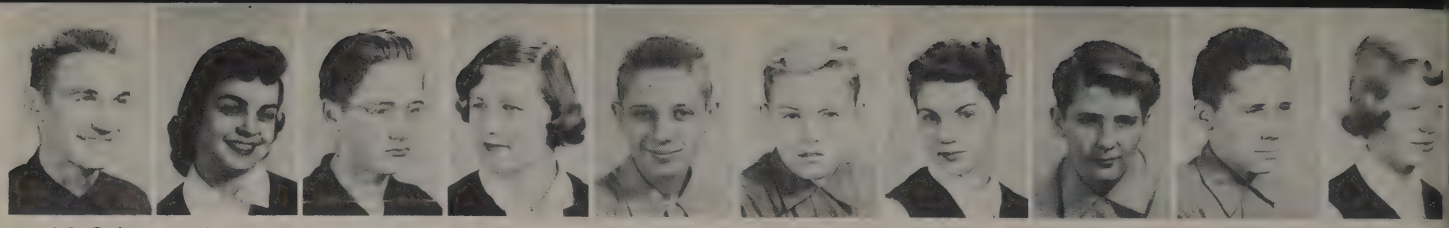

J. LeGath 314 | B. Le Mieux 106 | J. Leskovar 316 | K. Letteer 108 | R. Lewandowski 101 | D. Lewis 318 | J. Liberato 303 | D. Liesen 102 | R. Linskens 101 | J. Lione 314

J. Lipscomb 318 | M. Liska 104 | B. Loughney 102 | J. Lovrine 101 | P. Lukitsch 106 | T. Luther 000 | M. Lynch 303 | G. Mailloux 314 | F. Maglio 102 | K. Maley 104

C. Malkowski 106

Mechanical Drawing Class

M. Martin 102

D. Mataya 318 | D. Mathis 102 | M. Mathusek 314

R. Matt 101

T. Mauermann 106

Chemistry Class

K. May 106

M. McEvoy 108

M. McGuire 102

P. McGuire 104 | M. Mitten 314 | D. Meye 314

J. Michalak 318

Sewing Class

. Michels
108

M. Migliaccio
101

B. Mikula
102

T. Millonzi
303

R. Mimier
314

Office Practice Class

Sophomore Religion

D. Miick
303

J. Miller
104

F. Minette
316

D. Minorek
106

J. Mitchell
318

J. Mitsche
108

M. Mollan
316

J. Monahan
101

A. Morasco
318

K. Novella
106

J. Mueller
318

R. Nagy
102

P. Nelson
101

V. Nelson
102

R. Neumann
108

K. Nae
104

F. Nowak
108

M. Nowotny
316

D. O'Boyle
108

R. Obst
106

P. O'Connor
303

T. Okray
314

J. Oliver
316

M. O'Mahar
318

C. O'Neill
314

M. O'Shea
102

SOPHOMORES

B. Palmer
104

J. Palmer
108

T. Palmer
316

R. Patrick
106

B. Patterson
303

A. Paulsen
318

B. Pecoraro
314

D. Pecus
101

B. Perego
318

N. Perry
102

Study Hall

J. Pfister
104

J. Phalin
102

Senior Typing Class

D. Phillips
106

J. Piotrak
108

P. Pitzl
104

V. Platz
314

R. Pluta
106

M. Powers
318

B. Printz
101

R. Przeworski
102

D. Pulte
303

J. Quinlan
108

P. Radocha
104

P. Rafenstein
316

J. Rauth
314

E. Rebatzke
108

E. Reick
303

M. Reinders
314

B. Reitz
316

J. Renner
318

J. Repplinger
318

V. Reuschlein
101

R. Rickmeyer
102

H. Riesch
104

J. Ripple
106

J. Ruzicka
314

D. Robinson
101

T. Rohda
104

D. Roidt
108

K. Rojahn
106

D. Rude
303

G. Rudella
108

L. Ruebesam
303

B. Russel
314

J. Ryan
316

S. Salamone
108

B. Sambs
101

D. Sands
316

M. Sanger
318

C. Schaefer
102

W. Schaefer
318

N. Schmid
102

C. Schmidbauer
104

M. Schneider
303

Help in the Guidance Department

R. Schmidt
106

M. Schmidt
104

M. Schmit
106

C. Schmitter
303

A. Schneider
108

Junior Shorthand Class

R. Schneider
108

R. Scholz
314

B. Schopf
314

M. Schott
316

M. Schumy
303

E. Schuster
318

M. Schuster
316

T. Schweitzer
318

J. Seibert
102

G. Seitz 104 | K. Segrin 101 | M. Selin 102 | M. Sentz 104 | W. Sincere 108 | M. Slaby 106 | P. Slattery 106 | J. Sobczynski 108 | B. Staats 303 | R. Stack 318

A. Stackowick 314 | P. Stangel 108 | B. Stetter 102 | B. Studer | J. Stoffels 316 | D. Strommen 318 | G. Zuchowski 318 | M. Surges 102 | Y. Surprise 104 | J. Suttner 102

SOPHOMORES

P. Slaby 303

J. Tegeder 101

T. Teresinski 106

K. Theisen 108

M. Thompson 314

Art Class

R. Tiedemann 108 | R. Trapp 104 | D. Terdeau 106 | S. Tretow 106 | T. Trokan 318 | P. Turay 108 | V. Turzinski 101 | T. VanDoren 102 | T. Van Pieterse 303

M. Varish 106 | J. Varebrook 104 | G. Venhaus 314 | J. Vento 316 | R. Vespalec 108 | P. Vilmur 318 | C. Vossekuil 101 | D. Voegeli 314 | A. Wagner 102

B. Warden 318

Pictures Not Available

B. Goerke 106
M. Wolf 102
J. Lenz 104
T. Remm 104
M. Granrath 316
E. Herman 316

R. Watson 106 | D. Wehner 104

S. Weigel 108 | G. Weber 108

H. Weide 106 | K. Warkentien

R. Weitzer 303 | M. Welch 108 | M. Welch 318 | D. Welke 314 | J. Wendelberger 316 | J. Werner 303 | R. Werth 314 | L. Westbrook 318 | J. White 101

M. Weiland 102 | T. Wiencek 102 | F. Wilhelm 104 | P. Wilkowski 106 | D. Wilson 104 | M. Windler 106 | R. Wineske 108 | S. Winkler 314 | D. Wirth 318 | B. Whittle 316

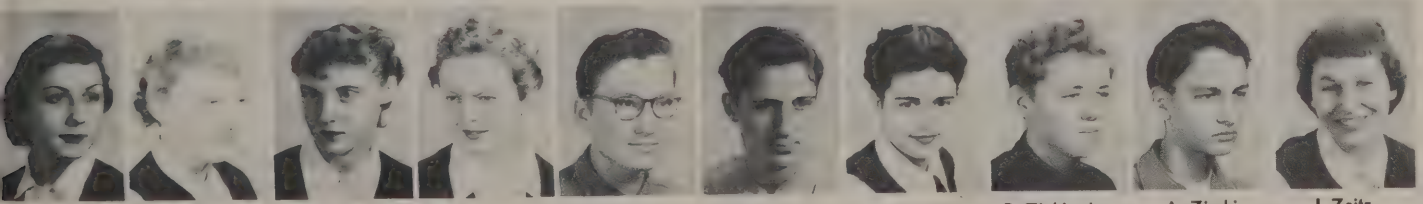

K. Wittman 104 | A. Wojcik 102 | A. Wojtkiewicz 104 | R. Wustner 106 | R. Zach 303 | E. Zacher 108 | O. Zanoni 106 | R. Zinkiewicz 316 | A. Zinski 314 | J. Zeitz 102

FRESHMEN

W. Adamovich 404

C. Ajack 404

N. Anderson 410

S. Androjna 406

K. Arend 417

C. Bailey 418

A. Bainbridge 406

G. Baloun 401

M. Banaszynski 403

D. Bartol 416

G. Barton 416

R. Baumgartner 418

V. Behrendt 404

R. Benish 410

P. Berens 417

B. Bergeman 418

B. Berres 406

B. Berry 401

P. Berry 408

T. Berry

M. A. Binder 410

Biology Class

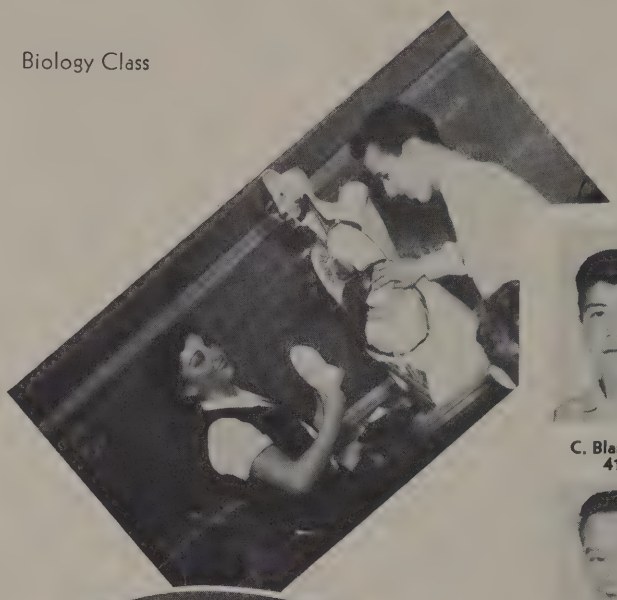

R. Bittman 416

C. Blanchard 414

M. Blankenburg 417

J. Blankenhein 418

M. Blask 401

R. Blask 404

C. Blossfield 414

T. Bohler 406

T. Bohmann 408

M. Boknevitz 418

M. Boll 416

R. Borchlewicz 410

Conservation Class

T. Bosch 408

Sewing Class

M. Boshek
414

T. Bouton
401

W. Boyer
416

K. Brefka
418

K. Brahm
404

Sophomore Latin Class

Freshman English Class

B. Bowser
403

R. Braatz
414

P. Breitbach
404

R. Bresnahan
406

R. Bretza
408

R. Brzezinski
401

M. A. Briski
410

R. Brown
417

L. Bruening
406

B. Brunker
418

J. Brzezinski
410

E. Brzinski
403

A. Buchholz
416

N. Buehler
414

K. Buero
404

W. Bullock
417

K. Burbach
406

D. Burgireno
408

S. Butenhoff
410

J. Cale
417

P. Callahan
418

E. Carroll

S. Carroll
401

J. Cary
403

A. Chaney
416

C. Cichacki
414

FRESHMEN

N. Clemens
401

T. Cmeyla
404

A. Colla
406

D. Colling
408

C. Contney
410

P. Conway
414

N. Coppersmith
418

R. Couch
403

M. Cowan
416

N. Crowley
416

Chemistry Class Projects

S. Curley
401

J. Curman
414

Morning Break

R. Dahlman
406

D. Dane
408

J. Degiman
410

R. Degnan
417

C. DeLaet
418

J. DeLance
401

C. Dembowiak
403

D. Dempsey
403

G. Densing
416

P. Derocher
416

H. DeSimone
416

J. Diedrich
414

T. DiMeo
414

E. Dirk
406

A. Dittman
414

C. Dockendorf
408

P. Docter
414

M. Doffing
410

E. Dricken
417

C. Duffy
418

J. Dutscheck
406

J. Dwyer
418

S. Dwyer 410 | V. Eiche 401 | S. Eisenmann 403 | F. Enders 416 | F. Englert 417 | S. Erato 418 | R. Evenson 401 | M. Faber 414 | D. Faehnel 404 | R. Faragher 403

Fassbender 410 | L. Felske 416 | W. Fenzl 404 | A. Fernhout 406 | R. Fetherston 410 | J. Feurstein 410 | T. Fink 418 | N. Frangesch 417 | R. Frank 403 | R. Frankwick 414

Opening Day

Christmas Program

J. Frischmuth 418

T. Fuhr 414

R. Gall 404

J. Gasnik 403

R. Goelz 418

C. Gebhardt 416 | P. George 416 | J. Gerszewski 414 | A. Gieringer 404 | M. Gill 406 | J. Gimler 410 | J. Glaser 417 | M. Glasl 408 | S. Godsell 410

FRESHMEN

T. Goetz
401

E. Goralski
403

J. Grace
418

J. Grady
403

K. Graeff
416

B. Graham
414

M. Gramblicka
416

L. Graczyk
401

B. Griesemer
406

M. Grippe
414

B. Gross
408

T. Guadagni
417

D. Gutbrod
404

P. Hagerty
406

R. Haim
408

J. Halbrader
401

S. Haller
418

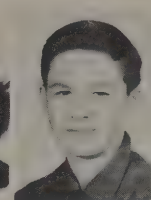
J. Hammer
410

T. Hanley
417

J. Hannon
418

M. Hartel
401

D. Hauswirth
410

R. Hebbring
406

J. Hennen
403

R. Hidde
416

Career Day Session

Student Council Panel

R. Hinkley
414

J. Hoffman
414

J. Hoffmann
416

T. Hohner
404

G. Hoist
406

R. Holpfer
408

B. Holtyn
404

M. Hanratty
406

J. Hopwood
408

. Huebner
417

G. Hufnagel
410

D. Jackson
417

L. Vacca
417

R. James
418

M. Walsh
418

L. Jarvis
403

M. Jaskaniec
401

K. Jenson
416

Junior Religion Class

M. Johnson
404

T. Jost
406

W. Jost
408

Bookkeeping Class

N. Kamenick
408

C. Kasica
410

J. Kayser
401

J. Kehl
417

J. Kellner
403

M. Kelser
416

J. Kennedy
414

A. Wehner
404

J. Kloza
418

R. Knapp
404

C. Koch
404

F. Koelsch
406

R. Kojis
417

J. Kollenbroich
401

R. Komas
417

W. Konopacki
418

D. Kopp
408

J. Kovalaska
408

J. Kozlik
418

M. Kozlik
406

C. Krasovich
417

R. Kreuser
403

P. Kriigel 417 | J. Krolski 414 | L. Kubiak 401 | B. Kueht 403 | P. Kuenzli 416 | S. Kurz 414 | M. A. Kwapy 404 | J. Lach 414 | J. Lachner 406 | L. Lamper 408

J. Lang 404 | R. Larke 410 | J. Larsen 404 | R. Laske 406 | M. Lawler 417 | C. Lehman 418 | M. Leichtfuss 404 | E. Lemmermann 408 | S. Lennox 408 | M. Leon 406

FRESHMEN

G. Letteer 408

Senior Class Play Practice

J. Lewis 410

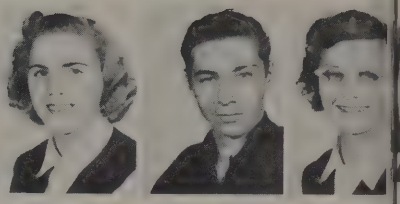

S. Lindberg 410 | J. Lorence 417 | P. Lubowi 417

G. Luser 418

J. Luther 401

Lunchtime

T. Macuk 403

J. Magerl 416

B. Mahas 414

J. Mailloux 404 | R. Malleier 406 | J. Malon 401

A. Manson 408

. Martens
401

R. Mauerman
418

K. McFarlin
417

Warkentien
416

K. Michalak
418

Flute Practice

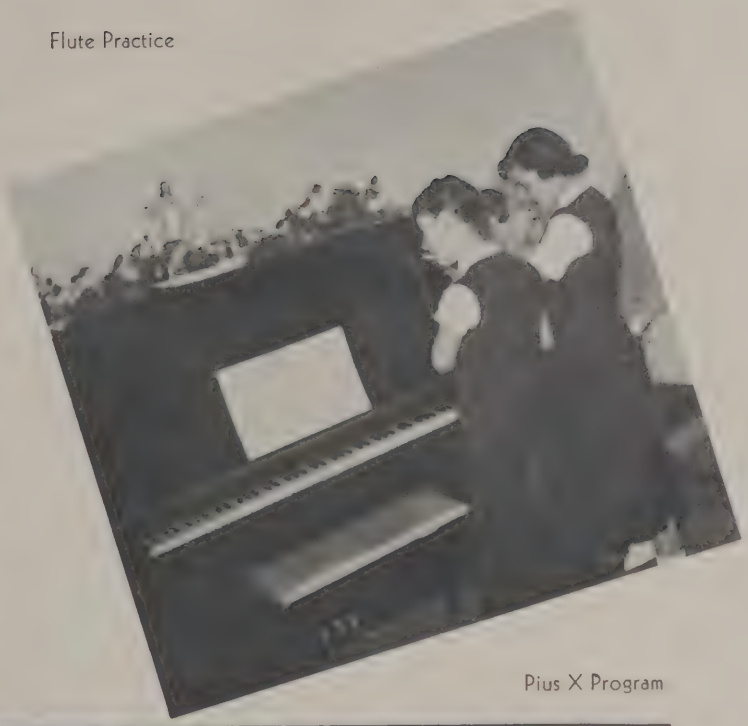

Pius X Program

T. McDermott
403

D. McGuire
416

A. Miech
403

G. Mielke
406

W. Monahan
410

P. Monfre
417

K. Mooney
416

J. Moore
414

C. Moravcik
403

J. Moreno
404

M. Moritz
406

G. Mueller
417

K. Mullen
408

W. Mullooly
418

A. Murn
401

J. Murray
416

J. Murray
410

B. Nawn
414

P. Neal
404

K. Voegeli
408

R. Nelson
406

W. Netols
408

D. Newman
403

C. Nicholas
403

V. Nicholas
418

D. Nicholson
410

FRESHMEN

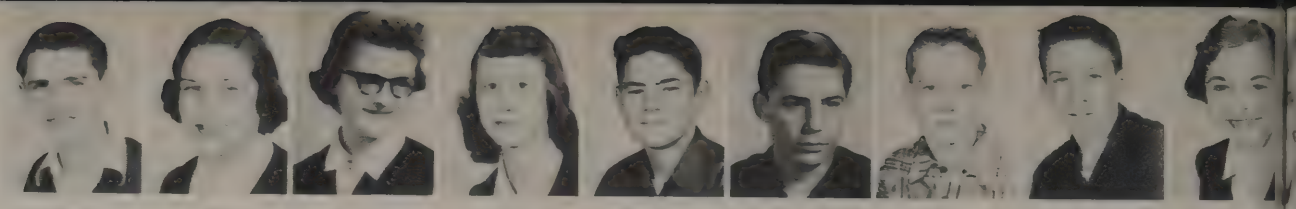

N. Neihausen 417 | I. Niesen 414 | N. Nowak 401 | S. Nowak 404 | J. Nowicki 418 | R. Obst 401 | B. O' Leary 403 | D. O' Niell 416 | K. O'Reilly 414

P. Pacetti 414

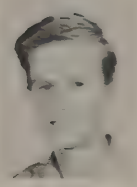

T. Pariza 404

J. Patrick 410

G. Patrinos 406

C. Patulski 417

Senior Variety Show

Father Howard and Father Finan—
Retreat Time

J. Paus 418 | J. A. Pavletich 408 | D. Pedek 401 | B. Pemper 418 | J. Pesch 410 | B. Peterson 403 | L. Petik 410 | S. Phalin 416 | J. Pierre 414 | P. Pike 404

P. Pinter 406 | R. Pitzl 417 | R. Poetzel 418 | E. Post 401 | A. Puczylowski 416 | R. Puetzer 403 | P. Pugh 408 | D. Quirke 414 | J. Raab 404 | K. Rafenste

T. Ramlow 417 | M. A. Reck 401 | K. Reeve 403 | J. Reichenbach 416 | J. Rickmeyer 408 | P. Riesch 404 | J. Risch 410 | B. Rhody 414 | R. Roberts 403 | L. Ross 408

A. Roth 417 | M. Roth 408 | R. Russ 418 | R. Ruzicka 401 | F. Sable 403 | C. Salisbury 416 | T. Sambs 414 | R. Schaefer 404 | W. Schaefer 406 | J. Schaut 418

Violin Practice

M. Schellinger 406

C. Schiek 406

Homecoming Dance

J. Schiller 403

P. Shimunek 404

M. Schmalz 408

A. Schmidt 410 | M. Schmidt 410 | R. Schmidt 417 | J. Schnackenberg 417 | D. Schatzman 408 | D. Schroeder 418 | L. Schulz 401 | R. Schupp 403 | K. Schuster 418

FRESHMEN

R. Seitz
401

H. Shipshock
406

B. Shurkoff
403

N. Shurr
416

R. Shurr
408

P. Siehr
410

W. Simon
417

A. Sindorf
401

J. Skibbie
418

S. Skender
414

J. Slavic
401

L. Smaglick
403

J. Smith
408

G. Sobczak
416

C. Salbeck
410

B. Sonnenberg
404

M. A. Sporer
406

B. Staab
416

N. Stanislowski
401

L. Steffen
410

B. Steger
408

R. Stingl
404

K. Stockinger
406

E. Stepanski
414

W. St. Peter
408

Thanksgiving Basket Delivery

Winterlude

D. Strauss
417

M. Strauss
418

P. Streit
401

M. Sundeen
403

K. Sweeney
416

L. Talbot
410

H. Tegee
417

W. Terrian
418

K. Thunand
414

R. Tolson
401

T. Tomany
410

M. Tredeau
404

J. Tretow
406

G. Trimborn
408

R. Turnquist
403

R. Turzinski
416

N. Tym
414

J. Urtel
410

C. Veit
404

J. Verrier
406

Pictures Not Available

L. Blannik 418
J. Burns 418
L. Klibowictz 410
T. Leiberg 418
J. Meler 410
A. Speuda 414

G. Wahleitner
410

L. Wallner
417

J. Wamser
401

N. Warga
403

J. Weber
401

P. Wegehaupt
414

K. Welch
408

J. Weyenberg
404

Fiesta Time

R. Whelan
403

V. Weigel
406

S. Wiesen
418

E. Wildenberg
416

J. Wilkowski
414

D. Wilkomm
414

C. Wisniewski
401

J. Wolf
414

M. Wollmer
403

M. Wondra
403

M. Woods
414

J. Zellmer
404

E. Ziegler
408

T. Ziegler
406

L. Zimmer
408

R. Zimmerman
410

F. Zivnuska
417

D. Zrna
410

J. Zschernitz
406

R. Zupan
418

Her light,
now our light,
radiates from us.

The
PIUS XI
JOURNAL
PIONIAN

Their eyes are on the Morning Star that knows no setting.

What's on that paper? Sodality officers from left to right, Secretary Fran Maglio, Prefect Ray Barnes, Vice-prefect Marge Schiessel and Jim Scheele seem to think it's pretty funny.

Have you got the right address, Don Printz? You'd better find it soon; those Thanksgiving baskets Leo Lubiejewski and Jim Gallagher are carrying look heavy.

So that's what it takes to dream up those projects. Carter Rein, Ronald Wanderscheidt, Mary Ann Tiedemann and Jean Hackl, Sodality committee leaders, seem all agreed.

How's the weather out there? Four sodality committee heads —Donna Hahn, Frank Krabath, Arlene Widish and Dick Miller—are privileged to get outside during school hours.

SODALITY CALENDAR

All-School Meetings	Monthly
Suma Meetings	Monthly
Rosary Night at Shrine	Monthly
Living Rosary	October
Sketch Contest (Modest Formals)	October
Thanksgiving Baskets	November
Modesty Panel	December
Post Cards to Braves	January
T V Style Show	January
Lourdes Ball	February
Book Review Contest	February
Induction of New Members	February
WCAC Variety Show	March
Mental Prayer Contest	April
Crowning of BVM	May
Installation of New Officers	May

How about a new pair of glasses from St. Nick, Lois? Cheers were shouted when Bill Otten, as St. Nicholas, visited us at school bringing candy for the good and punishing the bad. His helpers were K. Sweeney and B. Staab.

Quit hugging that straw, Ray! Opening a new statue of Our Lady are, from left to right, sodalists F. Krabath, A. Widish, and R. Barnes.

Where did that mike go? Panelists in a city-wide modesty campaign were, from left to right, A. Crowley from Waukesha Memorial, Pionites M. Schiessl and C. Rein, and B. Michaels from Sacred Heart.

It seems as though Mary Zacher is more interested in the sophomore boys than the discussion going on at the general sodality meeting.

Stacking up the "Today's" for distribution are the sodality officers, from left to right, Jim Scheele, Frank Krabath, Ronald Wanderscheidt, Fran Maglio, and Jean Hackl.

Homeroom sodality prefects, are from left to right, in Row 1: C. Blankenburg, F. Koelsch, B. Reitz, N. Redmond, A. Bereswill; in Row 2: I. Niesen, J. Koltz, R. Komas, V. Nicholas, F. Sable, F. Wilting; in Row 3: J. Parske, T. Hart, M. Martin, B. Breitbach, M. Merz, L. Steffen; in Row 4: R. Wambach, V. Reuschlein, T. Teresinski, R. Kinart, P. Lynch, B. Hegner; in Row 5: A. Ruzicka, J. Baumgartner, E. Wilde, M. Becker, W. Hahn, K. Theisen, and C. Salisbury.

Ellen Wilde and Janet Keidel, our New York designers, have done it again. The award was first place at Pius in the modest formal design contest sponsored by the Sodality.

The annual W.C.A.C. convention would not have been the success it was without the aid of our Pionites; from left to right, M. Grace, P. Repinski, C. Eiche, K. Wittman, H. Heffernan, M. Fallon, K. Fettig, and G. Clayton.

Pausing at the Lourdes Ball, sponsored By SUMA are, from left to right, R. Wagner, J. Powers, J. Wilting, K. Bradley, J. Amhrein, F. Werry, P. Thompson, D. Brown.

In room 101 Pat Fiorani and Jean Brenner display their skills on a crib scene, their contribution to the sodality's homeroom crib project last Christmas.

They lead, that none may walk in darkness.

The P.A. hasn't been the same since announcements have been prepared by, from left to right, Pat Ford, student council treasurer; Dick Freund, vice-president; Jerry Margraff, president, and Dianne Bergant, secretary. Don't eat it, Dianne!

STUDENT COUNCIL CALENDAR

Representative Meetings	Weekly
Bad Luck Ball	November
All School Meeting	December
Skating Party	December
Bus Committees	January
Courtesy Campaign	January
Senior Variety Show	January
First Session of Student Court	January
Carnival	February
First Honor Study Hall	February
Underclassmen Variety Shows	March

Order is the aim of these cafeteria monitors who are, from left to right in Row 1: R. Stingl, C. Tomczek, A. Janik. Row 2: C. Schweitzer, P. Schnackenberg, D. Bergant, R. Fassbender, R. Freund. Row 3: G. Krebs, P. LeGant, B. Jodarski, J. Wehner. Row 4: G. Hansen, P. Mauerman.

"Four at a table!" instructs J. Margraff to cafeteria monitors who are, counterclockwise, M. A. Schneider, B. Pecoraro, F. Vespalec, D. Zarse, P. Ford, M. Zacher, P. Slattery, T. Tomany, J. Lewis, B. O'Leary, D. Stark, J. Brenner.

Cool! Gone! Cra-a-azy! ! T. Zeigler and S. Androjna hep it up in the freshman talent show.

These are high school students? In 1954? K. Theisen and E. Jennerjohn perform in the sophomore talent show.

Streeeetch that squeeze box, Dan. Don Printz, Dan Patrinos, and Carter Rein dig the beat in the Senior talent show.

Hey, Jer, did you shrink or something? Student council members are, from left to right, in Row 1: B. Jodarski, J. Zimmerman, C. Bykowski, P. Degnan, J. Wilting, M. Zacher; in Row 2: J. Lacourciere, D. Leiser, S. Hallquist, P. Nelson, W. Diedrich, C. Sanville, J. Campbell; in Row 3: P. Slattery, M. Gerstenberg, J. Miller, W. Chamberlain, and N. Hintz, V. Nelson, G. Brauer, J. Blab, P. Fiorani; in row 4: G. Densing, C. Koch, J. Lewis, B. Peterson, J. Smith, K. Thunander, E. DeLaet, and M. Blask.

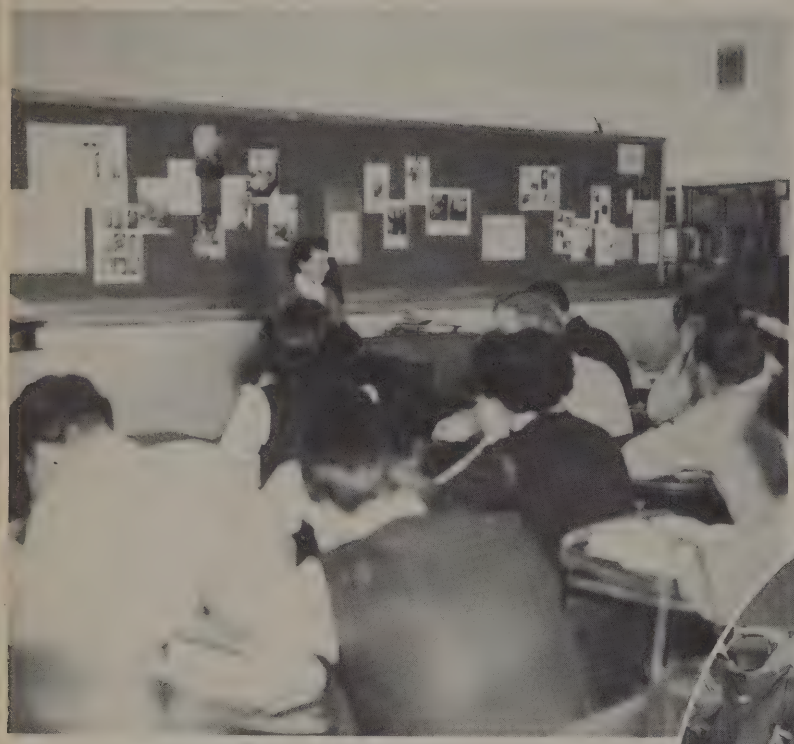

Heads bent, pens scratching, the honor study hall, student council project, is in action while Denice Chaney supervises.

Oh, for a ripe tomato! V. Nicholas, D. Nicholson, J. Grace, and K. Mooney conduct a booth in the Fiesta.

Is it heavy, Ray? Joan Jaskaniec and Ray Zimmer are crowned king and queen of the Fiesta dance by Carol Raison and Jerry Campbell, runners-up.

Is that really coke, Jim? An aerial view of the converted gym shows a section of the Fiesta, and Wally Hollenstein holding up the counter, while Jim Heitkemper looks for a customer.

They have passed from darkness to light, because they have love for the brethren.

From top to bottom, down the stairway, Jane Kalton, president; Frances Baumgartner, secretary, and John Whelan, treasurer of the Mission Club, talk over a future drive.

From the smiles on these little boys and girls faces, we can tell that Santa did not forget them. Thanks to the Mission Club, Santa visited St. Martin de Porres center for Christmas.

MISSION CALENDAR

Meetings . . . . . When needed
All-city
Meetings . . . 6 times yearly
Toy Drive . . . . . October
Drive for
African Missions . . . January
Christmas
Card-Stamp Drive . . January
Pledge Drive . . . . . March

Santa (Ronald Kinart to non-believers) looks around for a present to give to his last admirer at St. Martin de Porres Center.

Sure'n it's a great day for the Irish, and the missions too. J. Brenner and S. Tretow cut shamrocks in preparation for the Popes' mission drive of St. Pat's day.

Find any love letters? M. Scheller, J. Kalton and D. Di Leo sort Christmas cards and stamps for the missions.

Watch that flirting, Joanne! Mission representatives are from left to right, in Row 1: M. Powers, L. Vacca, F. Blando, M. Vogler, N. Perry; in Row 2: R. Malleier, J. Lex, J. Cervenansky, V. Eiche, S. Tretow; in Row 3: J. Brenner, N. Miller, J. Schuster, M. Edmund, R. Blask, S. Androjna; in Row 4: N. Crowley, T. Bohmann, M. Binder, J. Whelan, M. Thompson, D. Bartol, D. Dane.

Their vows are canticles that thunder to the "Son."

Watch out, it's wet! Angela Rickmeyer and Margie Lewis, Third Order officers, take time out from business to get a drink.

THIRD ORDER CALENDAR

Meetings	Monthly
Profession	March
Magazines for Veterans	November
Toys for Orphans	December

POVERELLO CLUB CALENDAR

Meetings	Twice monthly
Reception	March

Third Order members are, from left to right, in Row 1: M. Birmingham, B. Jackson, E. Tym, J. Amrhein, L. Stout. Row 2: B. Hegner, J. Bouton, G. Carey, C. Sanville, S. Tretow. Row 3: J. Scheele, M. Lewis, K. Hoffmann, J. Kalton, A. Rickmeyer. Row 4: J. Herold, P. Kozlik, K. Rothe, W. Otten, D. Burant, J. Lipscomb. Row 5: B. Zach, M. Tiedemann, P. Conroy, J. Beckwith, P. Slattery, B. Berg, G. Reinders.

Members of the Poverello club, which is the junior Third Order, are from left to right, in Row 1: L. Steffen. Row 2: M. A. Briski, K. Mooney. Row 3: R. Brown, B. Dricken, J. Cale, P. Kuenzli, P. Kriigel. Row 4: R. Kojis, J. Wilkowski, S. Lindberg, J. Zschernitz, B. Sonnenberg. Row 5: P. Derocher, P. Riesch, D. Zrna, S. Haller. Row 6: R. Borchlewicz, J. Tretow. Row 7: P. Berens.

These are slender tapers that burn before the throne.

Jim Scheele and David Breis, Acolyte members, assist Father Bauer in the sacrifice of the Mass.

Thanks goes to the janitors of the Lord, Joe Kuenzli and Tom Hainer.

. . . **"Have mercy on us."** Acolyte officers John Wilting, president and Terry O'Hair, vice-president, lead one of the continuous First Friday holy hours.

Members of the Acolyte club are, from left to right, in Row 1: J. Stefanik, B. Barthel, J. Bouton, L. Schmidt, W. Hahn. Row 2: P. Schnackenberg, D. Patti, J. Scheele, D. Breis, R. Patterson, R. Kinart. Row 3: B. Otten, J. Wilting, B. Jodarski, D. Glaser, C. Bykowski, R. Perry. Row 4: D. Patrinos, J. Howard, T. Hainer, D. Miller, R. Wilke, R. Brinkmoeller, T. O'Hair.

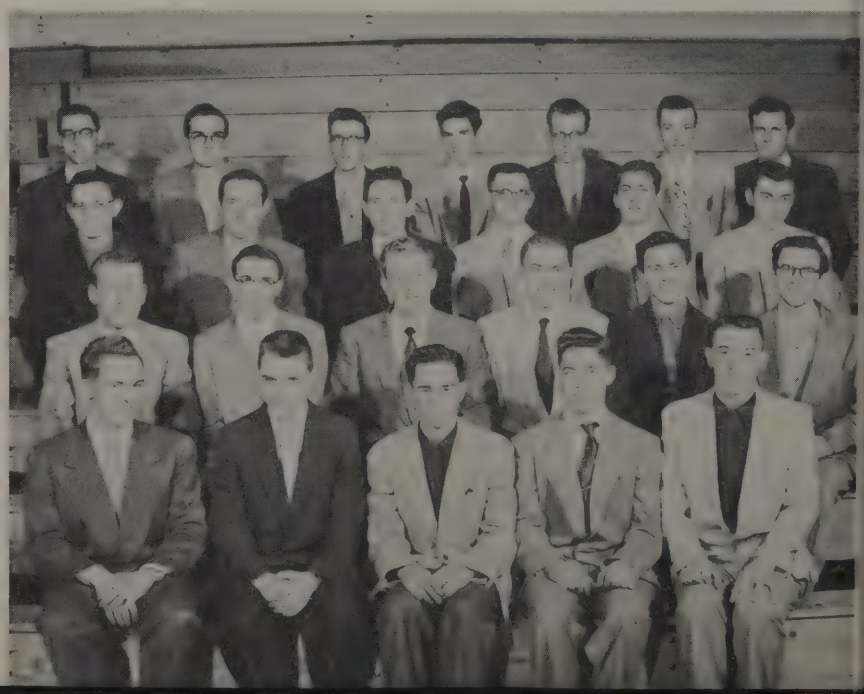

ACOLYTE CALENDAR

Meetings	When necessary
Serving Mass	Regularly
Leading Holy Hours	First Fridays
Setting Up Confessionals	Daily
Posting Mass Intentions	Regularly
Cleaning of Chapel	Daily
Investiture of Members	November

These have let their light shine before men.

Top senior varsity debater, John Bouton, smiles at a Pius win. Must have been Marquette.

Varsity debaters, from left to right, Mary Carroll, Tim Smith, Til Bruett, Leon Brey, John Bouton, Bob Hackl, and Cile Poetzel look over debate manuals. Isn't that picture of a car a little distracting?

Hey, Paul, pull your tongue in. The photographer isn't that bad. B team debaters looking up from the bottom, left to right, are D. DiLeo, D. Rude, T. Rohde, E. Weiss, P. Klessig. Row 2: J. Quinlan, B. Benett, P. Fetherston, R. Hahn. Row 3: M. Schuster, B. Stingel, D. Mataya.

Left to right, Judy Piotrak, John Bouton, and Cile Poetzel listen while Mary Carroll gives out with, "Friends. And you are my friends."

DEBATE CALENDAR

West Bend Invitational	November
Sheboygan North Invitational	November
Wisconsin U. Invitational (Milwaukee)	December
Marquette High Invitational	December
Catholic League Debate (Burlington)	December
Sheboygan Central Invitational	January
WHFA District (West Bend)	February
WHFA Sectional (Madison)	February
NFL Championship (Ripon)	February
WHFA Championship (Madison)	February
Catholic League Debates (Notre Dame)	February
Student Congress	March
Catholic League Debate	April

First year debaters are, from left to right, in Row 1, F. Koelsch, M. McGuire; in Row 2, L. Schulz, R. Zienkiewicz, R. Trapp; in Row 3, R. Eisold, P. McGuire, N. Crowley, H. Jacubinas, W. Boyer; in Row 4, J. Stoffels, C. Duffy, Z. Kremer, G. Densing; in Row 5, R. Tolson, N. Nowak; in Row 6, G. Brauer.

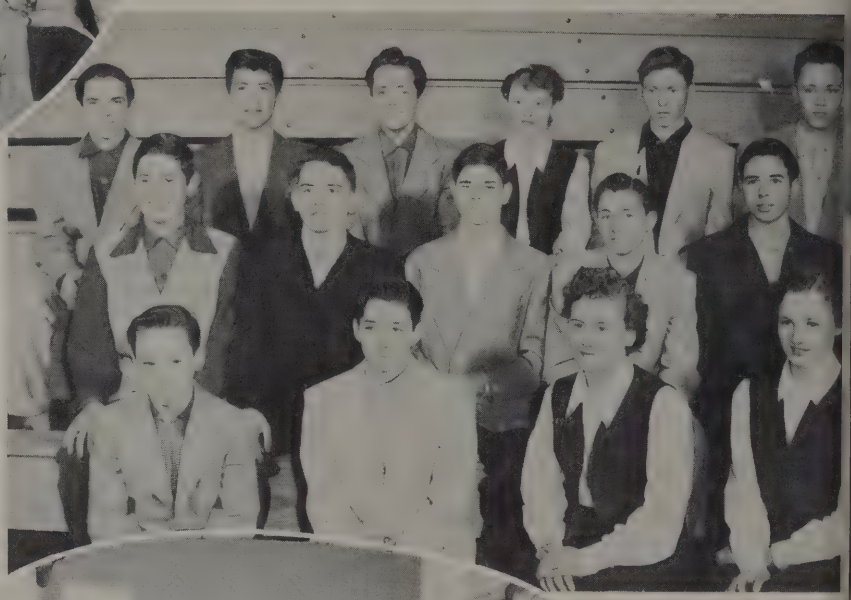

Other beginning debaters are, from left to right, in Row 1, Tom Bouton, T. Goetz, V. Turzinski, J. Diedrich; in Row 2, P. Neal, T. Fuhr, P. Shimunek, T. Bohler, P. Vilmur; in Row 3, R. Evenson, C. Blanchard, B. Nawn, A. Wojtkiewicz, P. Hagerty, T. Bainbridge.

A sure bet, eh Pete? Varsity debaters Peter Knight and Tim Smith take registration at the NFL tournament at Pius.

Is this a senior privilege? Sitting on the univent, varsity debater Leon Brey discusses with Bob Hackel, a fellow senior debater, the results of the last debate.

Here's a staff that's keeping an eye on their editor, maybe they're not "prophets" but we love our **Journal** staff, anyway? From left to right are, in the back row, R. Hahn, J. Schweitzer, J. Steinbach, G. Reinders, B. Otten, P. Lukitsch; in Row 2, M. Majeski, V. Nelson, V. Reuschlein, P. Fettig, J. Beiermeister; in Row 3, J. Ripple, C. Poetzel, J. Barany; in Row 4, M. Lewis.

What has been said to them under cover of darkness, they utter in the light of day.

Another famous couple, not Desi and Lucy, but B. Otten and E. Jacubinas, **Journal** associate editors welcome us to the staff room.

City desk. John Bouton, editor-in-chief, speaking. Send in Lorelei.

Breaking headlines are associate editors J. Schweitzer and G. Reinders.

Senior Journal Staff members are, from left to right, A. Rickmeyer, M. Lewis, P. Fettig, M. Majeski, and J. Beiermeister, at work?

Mona Lisa (J. Ripple to you) poses as Raphael Steinbach sketches. J. Henzig and C. Poetzel, other staff artists, stand by and offer invaluable advice.

Paul (Sam) Lukitsch, staff photographer, sneaks up on typist, Angela Rickmeyer.

JOURNAL CALENDAR

Deadline . . . . . The fifteenth of each month
Wisconsin H.S. Editors' Conference . . . . . October
National CSPA Convention . . . . . October

It's not upsidedown to journalists M. Vespalec and J. Schweitzer, but J. Bouton doesn't seem to get the joke.

A. Dwyer wonders if E. Jacubinas, **Journal** associate editor, is practising her clothes-hanging technique as she posts exchanges, while V. Reuschlein and C. Poetzel watch.

"Something will have to go . . ." Indifference to B. (boy with the face only a mother could love) Otten, associate **Journal** editor, and his criticism is shown by W. Hahn and V. Nelson.

J. Barany, the point you're making isn't impressing N. Rubner at all but, from left to right, R. Hahn, M. Ruel, and G. Reinders seem to get the drift. **Journal** sports department in session!

Like prisms, they capture all our yesterdays in lanes of light.

Dan (alias "Simon Legree"), Patrinos drives his annual co-editor Kathy Bradley to drink-in other annuals. Don't worry, Kathy, it's still a woman's world.

What a hand the annual deals! Starting at the left with King D. Patrinos and Queen K. Bradley the cards read: T. Smith, J. Lasek, C. Blankenberg (standing), J. Engelhardt, M. Reitz, J. Baumgartner, (our diamond in the rough) A. Sullivan (standing), J. Sommers, T. Fleming, A. Orlovsky, C. Wagner, K. Dempsey and J. Wehner, (joker).

Camera conscious, Tim? Annual staff members are pictured taking yearbook orders in the office.

The staff's male element are, from left to right, Bob Kolb, Joe Lasek, Tim Smith, Joe Wehner, Dan Patrinos, Tony Fleming, and Baumy (John Baumgartner).

Messiah, Joe Lasek, admires his plaid vest in the mirror held by Ann Sullivan. His shoes are given the onceover by head valet, Tim Smith. (Check that door.)

Editor Dan Patrinos, Carol Blankenberg, and Janet Sommers torment Joe Wehner who is TRYING (He tried all year) to draw layouts. Watch that thumb, Janet!

PIONIAN CALENDAR

Wisconsin H.S. Editors' Conference October
National CSPA Convention . . . . . October
Deadlines . . . . . February, March

"**See!** you spell it **this** way!" Kathy Dempsey and Carol Wagner discuss possible layouts while John Baumgartner and Tony Fleming discuss the high price of tea in China.

"**Yearbook Women at Work!**" include, from left to right, Janet Sommers, Ann Sullivan, Kathy Bradley, Carol Wagner, Mary Reitz, Kathy Dempsey, Ann Orlovsky, and Carol Blankenberg.

Annual Co-editor Kathy Bradley briefs, from left to right, Ann Orlovsky, and Mary Ann Reitz on the fine art of producing a unified annual. J. Englehardt watches reactions.

Staff typist Angela Rickmeyer types copy written by staff members with their blood.

They find the glory of God in the lamps of the sky-vaults.

Amoeba, or paramecium, Mike? Biology club president, Mike Becker, explains a microscope to secretary, Ellen Jennerjohn, and treasurer, Til Bruett.

That poor spider! ! ! From left to right, M. Hiller, R. Werth, W. Hahn, J. Holtz, and J. Kessenich torture a pair of tweezers and glass with formaldehyde.

Don't nobody try eating them goldfish! Clockwise from center front, S. Grota, A. Haller, W. Hahn, K. Theisen, E. Stack, D. Minorik, E. Jennerjohn, J. Kessenich, M. Becker, J. Holtz, R. Zach, Til Bruett, Mary Hiller.

BIOLOGY CLUB CALENDAR

Meetings . . . . . Biweekly
Student
Demonstrations . . . . . October
Study of Genetics
in Fruit Fly . . . . . January-April

With a flash of light they hold creation camera-caught.

Photography club members are, from left to right, in Row 1: M. Martin, M. Hosler, T. Bruett, G. Barten, R. Borchlewicz, R. Knapp. Row 2: J. Pfister, C. Baumgart, M. Roth, B. Steger, T. Radick, E. Dirk. Row 3: J. Pesch, J. Grady, P. Wegehaupt, D. DiLeo, P. Pike, B. Schneider, J. Blankenheim, A. Rickmeyer. Row 4: K. Schuster, R. Lampertius, G. Wenzel, B. Sonnenberg, C. Contney, D. Barten, J. Hammer, J. Kasza. Row 5: L. Garbowicz, P. Pavletich, D. Kopp, C. Patulski, J. Krolski, J. Quick, B. Huber, L. Backus.

Photography club President Leon Garbowicz examines prints as John Whelan, vice-president, and Judy Kasza, secretary-treasurer, watch.

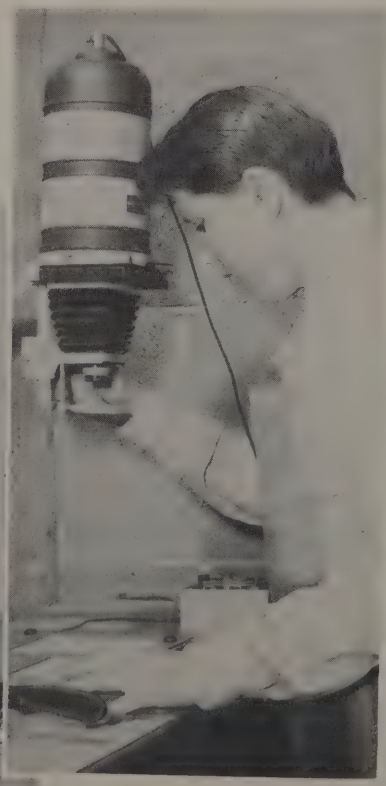

Shhh! Paul Lujkitsch is enlarging in the school darkroom.

Dan DiLeo does some contact printing on the side.

PHOTOGRAPHY CALENDAR

Meetings . . . . . Semimonthly
Wisconsin Historical Society Contest . . . . . November
Ansco Contest . . . . . February
First Annual Pius XI Photo Contest . . . . . April

Fashioned for footlights, they flicker on and off the stage.

Ticket sales were climbing so rapidly that Umbrian Troubadour's president, Janet Wawrzonek, came to give secretary, Pat Radocha and treasurer, Elaine Risch, a helping hand.

Backstage, clockwise, Pauline Repinski, Mary Grace, Elizabeth Rosenkranz, and Margaret Schaefer wait to make an entrance.

No peeking at the audience allowed before the show starts, girls! From top to bottom are Carol Greenwood, Donna Sell, and Iris Amend.

Virginia Schmidt puts the finishing touches on Arlene Montgomery before the show.

Sophomore members of the Umbrian Troubadours mug for the camera. Man, look at those expressions! Everything from Lady Macbeth to Martha Raye. From left to right in row 1 are: B. Bartley, M. Powers, M. Fallon, J. Kobner, J. Michalek, P. Fioranie, B. Kelly, B. Schopf, A. Morasco; in row 2 are: M. Hosler, J. Koltz, M. Sanger, B. Perego, J. Blab, K. Amend, A. Garvey, B. Pecoraro, B. Palmer; in row 3 are: M. Schmit, K. Dickey, P. Radocha, J. Varebrook, M. Czarnecki, H. Gill, M. O'Mahar, B. Russell, E. Jennerjohn, D. Mathis.

John's Adam's apple *is* fascinating, isn't it, Ken? From left to right, standing, are stagehands D. Englehard, K. Gorski, R. Hackl; kneeling J. Whelan and K. Loeffler pose in the spotlight.

"Help wanted—Male" Tom Chiapusio and fellow junior Umbrian Troubadours are, from left to right in row 1, K. Sullivan, E. Risch, A. Terrian, J. Jonovic; in row 2, P. Kozlik, V. Jacobi, C. Raison, E. Wilde, M. Hammond; in row 3, M. Monsen, J. Parske, T. Chiapusio, K. Rothe, M. Greenwood.

UMBRIAN TROUBADOUR CALDENDAR

Meetings	Bi-monthly
One-act Play, "Opening Night"	October
Original One-act Play Competition	November
Christmas Program	December
Presentation of Original One-act Plays	January
Sweetheart Dance	February
Forensic Contests	February, March
Senior Play	April
Theater Party	April
Catholic Speech League Contest	May

Don't forget to get her autograph, girls! Margaret Schaefer (center) is being interviewed by Carol Greenwood, Virginia Schmitt, and Ellen Wilde.

No, it isn't the operetta, but Iris Amend and Carol Greenwood starring in the winning one-act play, "The Last Snow." Mysterious, eh what?

The future Shakespeares of Pius are, from left to right, Ellen Jennerjohn, Janet Wawrzonek, and Joyce Parske, who put the finishing touches on their masterpieces. These three girls wrote the one-act plays that were prize-winners in the contest held among dramatic students.

"Oh my aching back," Mary Grace cries in the dramatic department's production of "Opening Night" by Cornelia Otis Skinner.

Sweetheart of the Umbrian Troubadours' annual dance was Sophomore Rosemary Vespalec. Another triumph for the underclassmen.

JEANNE D'ARC—SENIOR CLASS PLAY

CAST

Prologue . . . . . Mary Ann Reitz
Jeanne D'Arc . . . . . Margaret Schaefer
Francois, little brother of Jeanne . . . . . Gerald Carey
Hauviette, friend of Jeanne . . . . . Patricia Teuschl
Catherine, sister of Jeanne . . . . . Virginia Schmidt
Voice of St. Michael . . . . . Daniel Engelhard
Charles de Valois . . . . . Carter Rein
Jean de Metz . . . . . William Otten
Duc D'Alencen . . . . . Robert Hackl
Robert Beaudricourt . . . . . Leon Brey
Sire de la Tremouille . . . . . Timothy Smith
Duchess D'Alencon . . . . . Frances Maglio
Marie . . . . . Patricia Coppersmith
Aleta . . . . . Donna Sell
Colette . . . . . Janet Wawrzonek
Lucienne . . . . . Iris Amend
Jacqueline . . . . . Lysbeth Rosenkranz
The Inquisitor . . . . . Daniel Brown
The Scribe . . . . . Ronald Reuschlein
The Judges . . . . . R. Barnes, J. Bouton, R. Zach, C. Bykowski, T. O'Hair, R. Crowley, P. Knight, J. Lenicheck, R. Marten, D. Patrinos, R. Patterson.

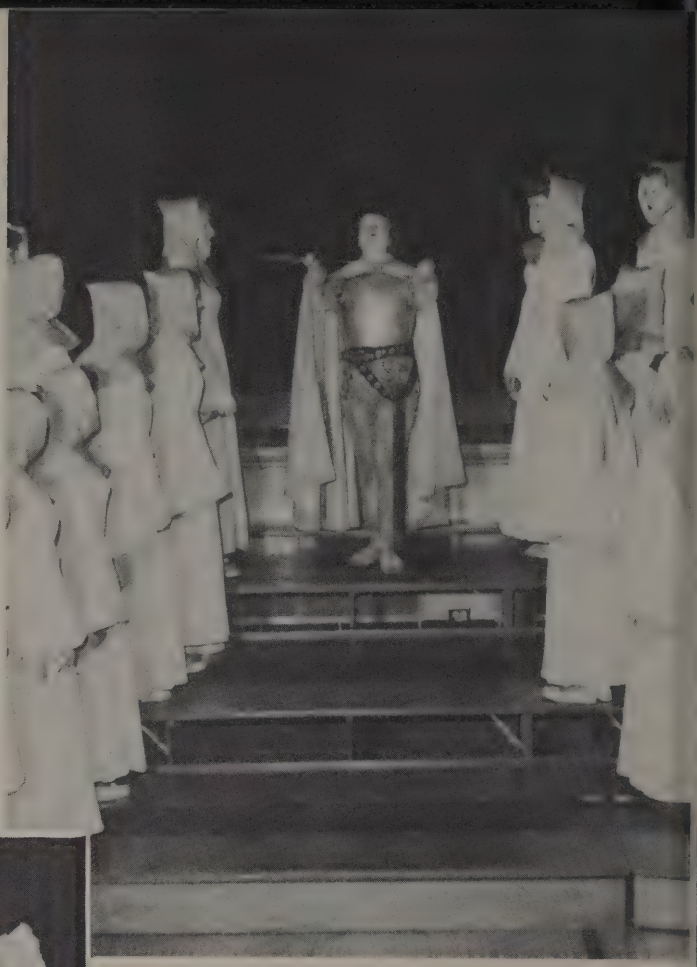

"I have obeyed my voices; I have followed my mission." The verse choir, with drawn hoods, watches Jeanne lay down her sword before the trial in the senior class play.

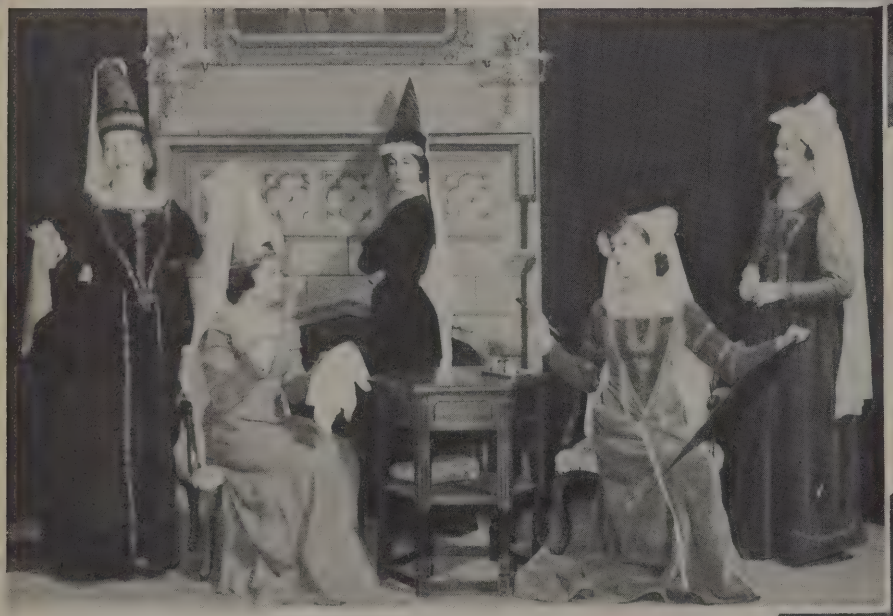

"All this gossip of witchcraft is but an old wives' tale told by idlers who have naught better with which to occupy themselves," remarks the Duchess D' Alencon. The ladies of the court, from left to right, are Aleta, Marie, Lucienne, the duchess, and Jacqueline.

"I cannot choose but obey. Farewell, Domremy and the woods of home." With these words Jeanne D'Arc leaves her brother and sisters, from left to right, Francois, Hauviette, and Catherine in the first episode of the senior class play.

She is delivered now-- like a lily amidst burning sheaves

"To Orleans I march, with many soldiers or with few! Here, gentlemen, are my plans." Jeanne opens her scroll before the gentlemen of the court, from left to right, Duc D'Alencon, Robert Beaudricourt, Charles de Valois, Jean de Metz, and Sire de la Tremouille.

"We have framed many a two-edged question for this day. We have taxed our minds for questions to bring the maid to bay." The court prepares to sentence Jeanne to the stake. The judges are, from left to right, R. Barnes, J. Lenicheck, R. Zach, C. Bykowski, P. Knight, R. Marten, J. Bouton, R. Crowley, D. Patrinos (standing), and T, O'Hair.

The verse choir, narrating the choric interludes between episodes of the senior play, stands, from left to right, in row 1: D. Zarse, M. Reitz, S. Freiburger, A. Bereswill, P. Krueger, A. Janik; in row 2: V. Walter, P. Fettig, F. Blando, C. Schweitzer, M. Holzbauer, N. Redmond, A. Theine, A. Widish; in row 3: L. Leising, P. Ford, C. Tomczek, A. Orlovsky, R. Belott, D. Barren, B. Blevins, S. Olson, P. Mauermann, M. Jakus, and A. Ricknheyer.

Their campfires glowed in Romany.

Smell something, John? From left to right, John Neary, Mary Zacher, and Bob Kolb pose in a scene from **The Fortune Teller.**

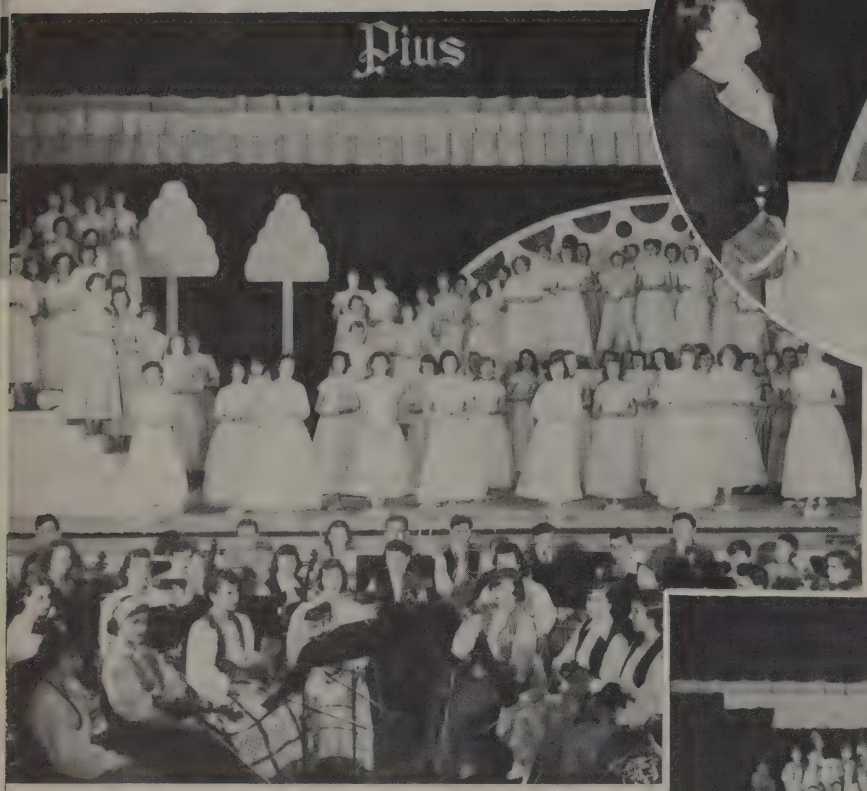

Hang on, Dick! Ann Burt, Dick Miller, Diane Bergant, and Mike Becker sing with the gypsy chorus and orchestra in the operetta.

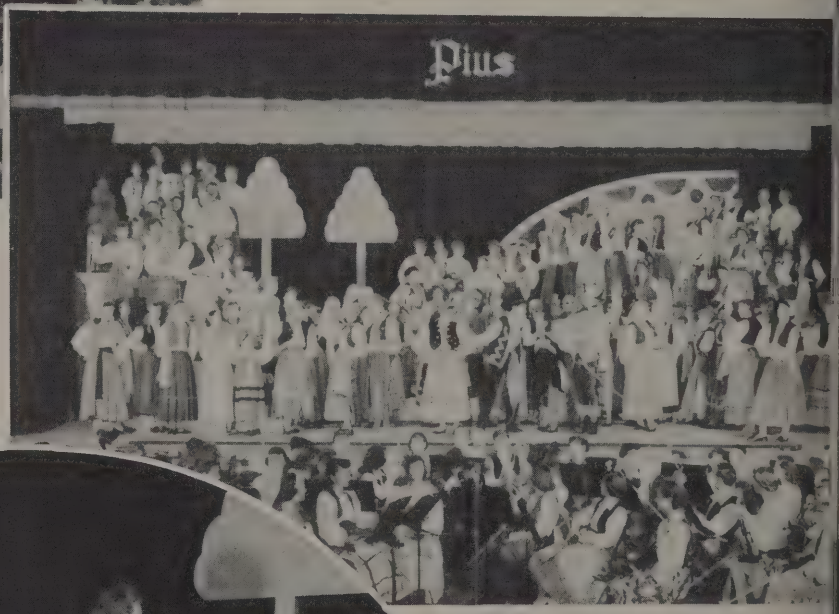

The girls' chorus lend their very able assistance as the ballet goes through its paces in Victor Herbert's operetta, **The Fortune Teller.**

True love, Ron? Tom Hannon, Mary Vogler, Eileen Jacubinas and Ron Reuschlein do a quartette.

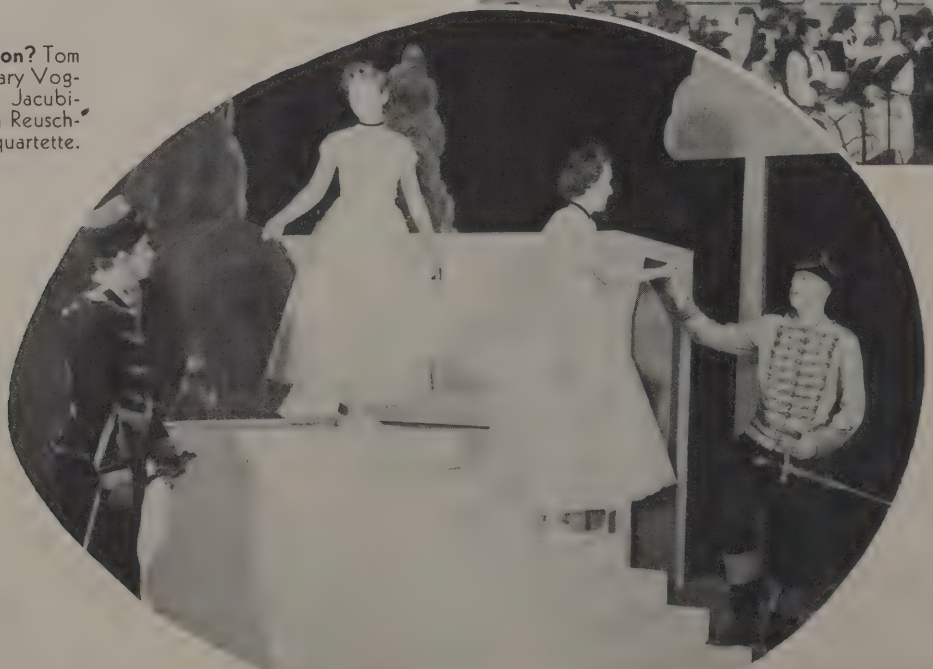

Cast of the Operetta, "The Fortune Teller"

Fresco . . . . . John Neary
Count Berezowski Robert Kolb
1st Agent . . . . . Ronald Kinart
2nd Agent . . Thomas Bullock
3rd Agent . . . . . Joseph Lasek
Lt. Timar . . . . Thomas Hannon
Lt. Almir . . Ronald Reuschlein
Wanda . . . . . Eileen Jacubinas
Vera . . . . . Mary Vogler
Capt. Landislaus . . Ann Dwyer
Sandor . . . . . Patrick Slattery
Musette . . . . . Anne Burt
Boris . . . . . Richard Miller
Vaninka . . . . . Diane Bergant
Mme. Pompon . . Mary Zacher

All those brass buttons! The operetta Hussars march and sing with Tom Hannon and Mike Becker as their captains.

Ten-n-n shun! Joe Lasek, Tom Bullock, and Ron Kinart, secret agents in the operetta, stand for a pose. That jacket starched, Joe?

Be careful—of that sword, Mike. Ann Dwyer and Mike Becker sing a duet.

On your toes, Carol! Carol Kowalczyk is prima ballerina of the ballet in **The Fortune Teller.**

That old brush-off again! Pat Slattery, as Sandor, courts Ann Burt, star of the operetta.

Their notes fall like fiery comets

Making a small dent in the vastness of the gym is the Pius XI orchestra. Clockwise from the middle are A. Haller, M. Frigerio, R. Vespalec, M. Martin, M. Androjna, K. Bradley, J. Jaskaniec; in Row 2: M. Briski, S. Haller, C. Tomczek, D. Vater, V. Nicholas, J. Smith, G. Driscoll, K. Theisen, S. Tretow, N. Shurr, C. Hipp, J. Brenner; in Row 3: M. Kayser, K. Reeve, J. Schuster, M. Birmingham, R. Schneider, R. Glaser, P. Mauerman, K. Graeff, R. Komas, K. May, A. Janik, M. Boknevitz, D. Bodamer, M. Wollmer, A. Wagner, N. Schmid, K. Krieger, A. Kremer; in Row 4: M. Edmund, H. Riesch, W. Hahn, C. Schaefer, C. Costello, J. Lownik, M. Dockendorf, J. Kayser, T. Smith, P. Nelson, A. Moore, D. Schatzman, B. Emmons, M. Barnes, D. Breis, J. Smith, L. Kayser, J. Amrhein, N. Perry, D. Burant, A Wojcik, J. Bartylla; standing are T. Gerkhardt, S. Androjna, P. Frigerio.

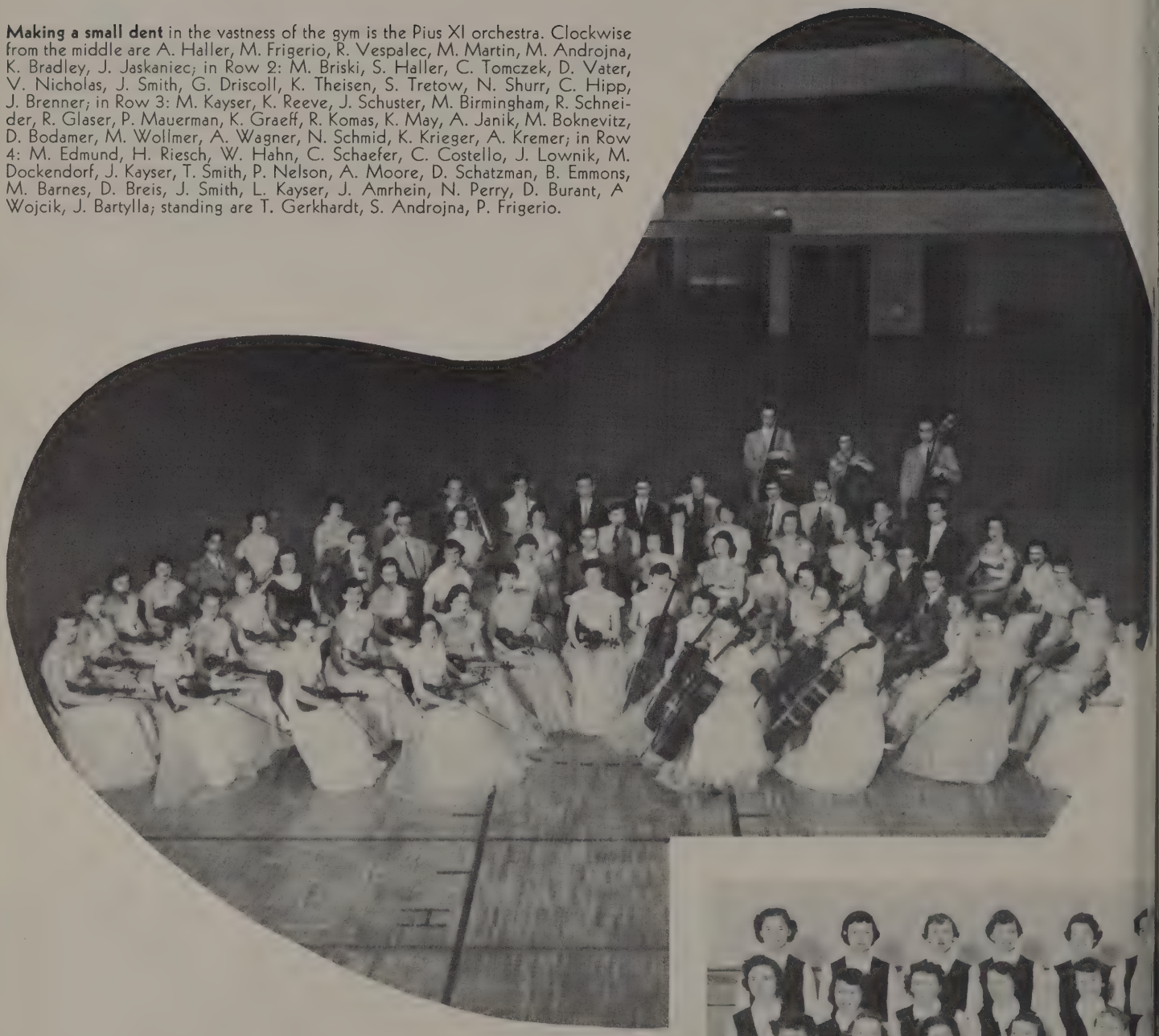

My, such mixed emotions! The eighth period girls' chorus are, from left to right, in Row 1: M. Sporer, J. Carey, J. Moreno, J. Wamser, M. Schmidt, C. Wisniewski, S. Skender, C. Salbeck, A. Martens, D. Pedek, G. King, J. Dobner, J. Dahlman; in Row 2: R. Roberts, S. Grota, J. Beckner, K. Mullen, M. Sander, K. O'Reilly, M. Schmaz, J. Pavletich, N. Stanislowski, M. Sundeen, M. Reck, M. Volm; in Row 3: J. Robinson, C. Sterr, C. Wells, J. Kaiser, M. Mitten, V. Platz, F. Nowak, P. Jansen, J. Pfister, P. Pike, N. Ferko, J. Paus, J. Pierre; in Row 4: P. Pinter, M. Schellinger, P. Bantz, D. Zimmerman, K. Rafenstein, J. Moore, M. Moritz, R. Boyce, C. Ramlow, K. Schuster, V. Weigel, J. Rauth, P. Pugh, J. Schmidt; in Row 5: M. Jacobs, J. Urtel, M. Welch, M. Welch, R. Lauer, J. Adrian, L. Ruebesam, S. Becker, K. Furey, B. Ripp, M. Grippe, B. Mikula, L. Steffen, C. Contney; in Row 6: N. Warga, D. Wilson, M. Reinders, S. Howard, J. Miller, B. Brahm, E. Rebatzke, C. Kennedy, A. Wehner, S. Warkentien, N. Miller, B. Hetzel, D. Hefter, B. Shurkoff, J. Kessenich.

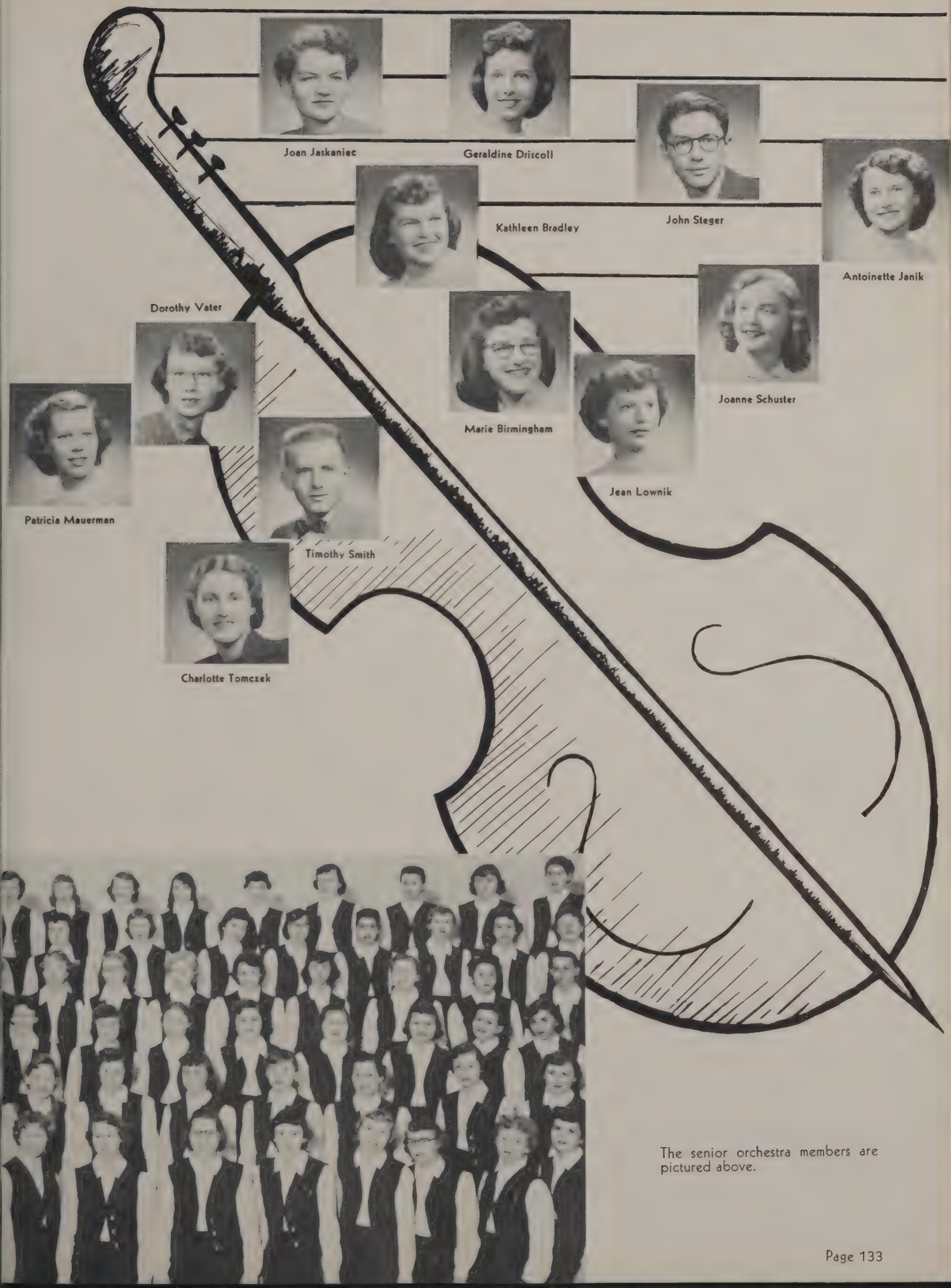

The senior orchestra members are pictured above.

Gypsy Richard Miller, senior chorus member, gives his rendition of "Gypsy Love Song," while accompanied by Roberta Brahm.

The "Three Ink Spots," from left to right, Bob Jakus, Louis Backus, and Joe Lasek give off with harmonious (?) notes of their favorite song.

A group of the boys' chorus members are, from left to right, in Row 1, R. Turnquist, R. Zupan, F. Englert, W. Bullock; in Row 2, T. Hanley, J. Schneider, P. Monfre, J. Lach; in Row 3, J. Kusch, K. Wildt, P. Schemberger, K. Stockinger.

The boys' chorus members, from left to right, in Row 1 are, G. Hoist, R. Hinkley, L. Zimmer, R. Knapp, D. Dempsey, B. Berry, R. Schmidt, K. Voegeli; in Row 2, P. Pacetti, R. Braatz, N. Tym, J. Cervenansky, J. Henzig, G. Dries, B. Bowser, R. Baumgartner; in Row 3, G. Hufnagel, R. Schaefer, T. Bosch, R. Williams, T. Joers, F. Gallagher, R. Nelson, W. Simon, C. Salisbury; in Row 4, R. Krebsbach, K. Schaetz, W. Werth, R. Eiche, R. Kastner, D. Dane, R. Scholz, E. Goralski, P. Kauer, R. Carr; in Row 5, R. Schweitzer, G. Beres, D. Schatzman, L. Kayser, K. Rojahn, J. Stefanik, P. Stangel, D. Nicholson, F. Minette; in Row 6, F. Sable, T. Hein, R. Blask, D. Kopp, P. Breitbach, F. Zivnuska, A. Fernhout, H. Shipshock, M. Hartel.

MUSIC CALENDAR

MCCW Convention: Sung High Mass	September
Pius X Day: Sung High Mass	October
Musical Support at athletic events	Oct.-April
Operetta, "Fortune Teller"	December
Christmas Program	December
Sung High Mass in honor of the B.V.M.	February
String Festival	February
Program for Archbishop	February
Select Choir Program at Veteran's Hospital	March
Sung High Mass for the Annunciation	March
W.C. A.C. Sung High Mass by Select Choir	March
Orchestration for Senior Class Play	April
Spring Concerts	May
Sung High Mass in honor of our Lady	May
Commencement	June

The sixth period girls chorus members are, from left to right, in Row 1, M. Woods, M. Jungwirth, C. Kasica, S. Butenhoff, J. Grady, J. Reichenbach, G. Barten, R. Brown, C. Ajack, K. Novella, G. Clayton, B. LeMieux; in Row 2, P. Lubowiečki, M. Adomite, D. Voegeli, S. Lennox, S. Phalin, S. Curley, M. Leichtfuss, M. Kwapy, D. Bartol, G. Luser, I. Neisen, D. Jaeger, C. Schiek; in Row 3, J. Barten, R. Patrick, M. Schmidt, D. Ricciardi, D. Zrna, E. Reich, J. Bates, J. Derse, C. Cichacki, K. Warkentien, R. Larke, B. Reitz, D. Eiche; in Row 4, F. DiBella, B. Butler, J. Noerenberg, C. Patulski, C. Oberle, Y. Surprise, P. Hurley, J. Mitsche, T. Teresinski, R. Schmidt, M. Varish, M. Monahan, J. Oliver; in Row 5, P. Dolata, C. Klinkosh, D. Wehner, R. Huebner, P. Kuenzli, M. Banaszinski, J. Weyenberg, C. Dockendorf, M. Hohner, J. Dandoy, J. Janežick, B. Berres, K. Brahm; in Row 6, P. Conway, M. Gerstenberg, A. Colla, J. Krolski, L. Kopp, D. Hauswirth, K. Buero, K. Burbach, A. Chaney, M. Dwyer, S. Klinzing, M. McEvoy, M. Jahn, M. Binder.

Band members in marching formation are, from left to right, in Row 1: T. Gerkhardt, J. Surprise, R. Schaefer, W. Amrhein, S. Lennox; in Row 2: P. Turay, R. Zach, F. Jenkins, C. Bailey, K. Thunander; in Row 3: J. Kayser B. Gruenke, M. Hiller, R. Russ, J. Horan; in Row 4: P. Schnaskenberg, D. Miick, T. Edgerton, R. Carey, D. Schroeder; in Row 5: J. Schnackenberg, D. Helman, J. Renner, A. Roth, B. Gross; in Row 6: R. Wagner, P. Ruel, S. Reddick, J. Rickmeyer, G. Patrinos; in Row 7: M. Ruel, B. Warden, R. Poetzel, D. Bolewski, W. Chamberlain; in Row 8: D. Leiser.

Seventh period chorus members are, from left to right, in Row 1: B. Griesemer, J. Alonge, B. Cebar, H. de Simone, R. Bretza, V. Frank, R. Owen, J. Pesch, A. Gieringer, O. Zanoni, K. Arend, T. Guadagni; in Row 2: E. Tym, L. Graczyk, J. Hasler, P. Halloran, T. diMeo, S. Kurz, P. Wegehaupt, C. Malkowski, M. Mollan, J. Hoffman, N. Buehler, J. Gasnik; in Row 3: V. Sheahan, R. Fetherston, L. Lampertius, T. Boll, M. Migliaccio, T. Okray, C. Fassbender, M. Blask, K. Husting, J. Zschernitz, K. Heitkemper, C. Nicholas, M. Glasl; in Row 4: J. Magerl, M. Hanratty, V. Eiche, B. Berg, J. Lewis, Y. Sellenheim, H. Heffernan, S. Bottoni, M. Schott, B. Ferguson, J. Blankenheim, M. Mathusek, D. MacKay; in Row 5: M. Slaby, S. Lindberg, J. Luther, J. Kovalaska, B. Peterson, J. Hoffmann, J. Frischmuth, H. Johnston, C. Dembowiak, J. Lachner, M. Doffing, B. Brunker, J. Kau, M. Faber; in Row 6: D. Belisle, K. Fettig, C. Docter, J. Halbrader, J. Flaasch, B. Hudson, D. Minorek, B. Mahas, V. Behrendt, B. Holtyn, M. Gill, D. Faehnel, and D. Kubin.

The Select Choir poses for the first time in their new choral gowns. From left to right in Row 1 are: J. Stadler, B. Wucker, M. Falk, M. Vogler, M. Sentz, K. Noe, L. Hubert, S. Mc Govern, S. Tretow; in Row 2: D. Joswick, G. Mueller, E. Kinjerski, R. Owen, J. Neary, R. Kinart, J. Diener, J. Floryance, M. Reitz, K. Dejanovich, C. Sanville; in Row 3: M. Baer, K. Wittman, F. Blando, M. Lewis, E. Eiche, R. Jakus, P. Slattery, T. Bullock, J. Weis, C. Kowalczyk, G. Bonnert, M. Merz; in Row 4: A. Hanlon, J. Dembinski, V. Reuschlein, D. Chaney, M. Aschenbrenner, K. Theisen, L. Backus, M. Becker, R. Reuschlein, T. Hannon, M. Zacher, B. Fettig, D. Bergant, D. Grant, R. Brahn, D. Hahn; in Row 5: M. Hohler, B. Jaskolski, B. Staats, E. Clemens, B. Glasl, M. Swan, J. Lownik, D. Miller, K. Gorske, R. Kolb, J. Lasek, A. Dwyer, A. Burt, E. Jacubinas, D. Roidt, D. Wirth, T. Hart.

Senior Chorus members are from left to right, in Row 1: E. Kinjerski, V. Frank, J. Stadler, R. Owen, F. Blando, M. Reitz; in Row 2: M. Holzbauer, S. McGovern, E. Jacubinas, L. Hubert, G. Bonnert, D. Hahn, J. Lownik; in Row 3: M. Swan, M. Lewis, D. Auer; D. Chaney, D. Bergant, M. Zacher, B. Jodarski; in Row 4: L. Backus, R. Jakus, T. Bullock, R. Reuschlein, J. Lasek, R. Kolb, T. Hannon, R. Miller.

And lasting is the fire that breaks from them.

Hey there? The front door is locked even to officers Joan Stanton, Tim Smith, Judy Powers and Kathleen Dempsey of So-Si club.

Don Sedlar and Joan Stanton reign at "Winterlude."

SO SI CALENDAR

Meetings	Semimonthly
Collegiate Hop	October
Winterlude	December
Establishment of Constitution	March

Members of So-Si club are from left to right in Row 1: S. Godsell, M. Tredeau, T. Macuk, R. Berres, D. Zarse, C. Egide, J. Klotz. Row 2: G. Wenzel, S. Eisenmann, G. Carey, B. Huber, M. Blask, K. Ribecky, B. Howard, J. Wawrzonek. Row 3: C. Schiek, K. Michalik, J. Michalak, C. Gebhardt, M. Roth, J. Zschernitz, T. Guagdagni, F. Maglio. Row 4: E. Bauer, K. Reeve, L. Vacca, G. Barten, N. Knoblauch, M. Leffler, P. Ryan, C. Wagner. Row 5: S. Freiburger, B. Sonnenberg, C. Moravchik, K. McFarlin, A. Terrian, J. Jonovic, G Trimborn, A. Rickmeyer, D Barten, L. Leising.

RED CROSS CALENDAR

Meetings	When needed
Favors for Vets	November
Table Decorations for Poor	December
Visits to Institutions	December, March
Packaging of Red Cross Badges	March
Program for Vets	March
Oversea Gift Boxes	March

Cheese! Red Cross Representatives smiling from left to right in Row 1 are: B. Bartley, M. Powers, M. Fallon, J. Dobner, J. Michalak, P. Fiorani, B. Kelly, M. Schopf, S. Colella; in Row 2: M. Hosler, J. Klatz, M. Sanger, B. Perego, J. Blab, K. Amend, C. Garvey, B. Pecoraro, B. Palmer; in Row 3: M. Schmidt, K. Dickey, P. Radocha, J. Varebrook, M. Czarnecki, H. Gill, M. O'Mahar, B. Russell, E. Jennerjohn, and D. Mathis.

Long distance to China! It seems that these Red Cross officers are making an urgent call. Madame President Barbara Bartley, you'll never get your call through if JaLayne Klotz, Secretary, keeps her hand on the hook. Alfred Paulsen seems to have sneaked in for a checkup on the call.

Their cross is a firebrand of mercy

Busy filling Red Cross gift boxes filled with school supplies are, from left to right, B. Berres, P. Callahan, and K. Graeff.

The shutters of time have not dimmed their service.

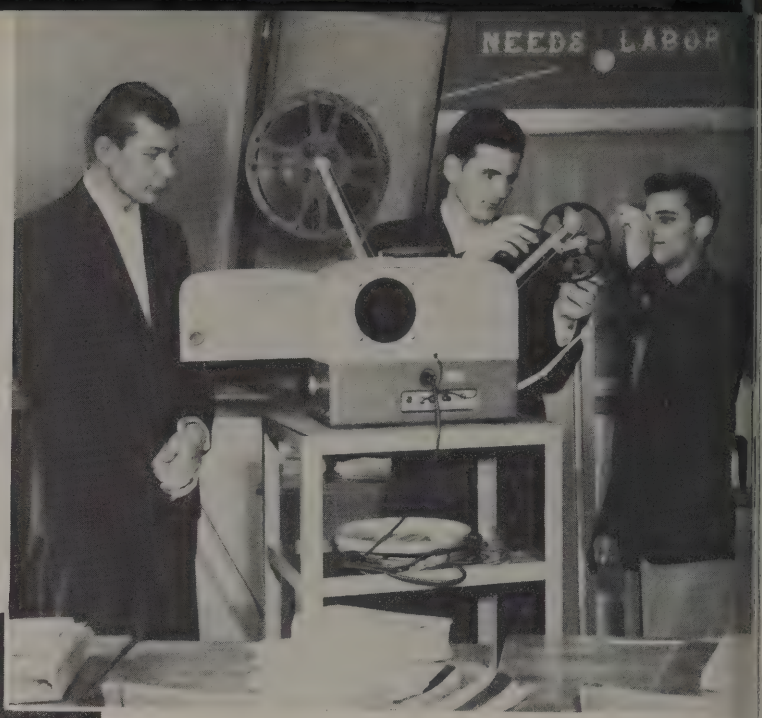

No, Terrence, it goes the *other* way. Bernard Pfeifer and John Tegeder, projector club members, coach, as Terry O'Hair struggles with the intricacies of the projector.

Standing in a hole, Don? Members of the projector club, from left to right in row 1, are D. Englehard, D. Holton; in row 2, D. Kettenhoffen, D. Tushaus, T. O'Hair; in row 3, P. Knight, D. Brown and R. Bruttig.

PROJECTOR CLUB CALENDAR

Movie Service. . . . . Free Periods

LIBRARY CADET CALENDAR

Library Service. . . . . Free Periods

Who shines those tables, girls? Library cadets, from left to right in row 1, are P. Krueger, M. Wollmer, J. Blankenheim; in row 2, N. Warga, M. Faber, P. Pike.

Aren't there any chairs, Dan? Another group of library cadets pose before the stacks. From left to right standing are T. DiMeo, R. Wilke, N. Buehler, F. Wilting, M. Fiske; on the floor, S. Tretow, D. LiLeo.

The cleaning engineer of Pius is Mr. George Rechner. An important cry around Pius is, "Where's George?"

Getting ready for the Navy, Ronnie Witzelsburger is swabbing the stairs with his favorite mop.

The lamps do not go out all night long.

Clear the road! With a toot of his horn on his hotrod mop Jack Dries sweeps the corridor.

They light care-candle in our lives

Mrs. Mataya, Mr. Mataya, Mr. Kuntzsch, Mrs. Bauer, and Mr. Bauer store their wraps before a Service Guild meeting. They are all faithful chaperones for Pius dances.

The Service Guild holds monthly meetings in the cafeteria. Here Father Riedel of Messmer High School speaks to the parents.

No, Joe, it's not the prizes you get on the "Big Payoff," just the prizes that the Booster Club, a subsidary of the Service Guild, offered at the guild's annual card party. As usual, it was a big success.

Friday nights mean dances, and dances mean chaperones. Left to right, Mrs. Quick, Mrs. Bohmann, Mr. Whelan, and Mr. Quick serve up some drinks. Bottoms up!

The freshmen were downed in this discussion. Both parents and students agreed that freshmen shouldn't date steadily in a panel in the teenage problems held before an assembly and a service guild meeting. From left to right, Leon Brey, John Bouton, Donna Hahn, Timothy Smith; adult panelists are Mrs. H. Kayser, Mr. Reeve, and Mrs. D. Kalton.

Parent Organizations Calendar
Service Guild

Meetings	Monthly
Giant Card Party	November
Cafeteria Service	Dinners
Chaperoning	School Dances
Fathers Club Meetings	Monthly

Mr. Mullooly and Mr. Chaney talk over old times as they usher the Menasha game.

Mrs. Hoffer, Mr. Hoffer, Mrs. Luser, Mr. Luser, Mrs. Kuntzch and Mr. Beckwith chaperon at one of our dances.

And as Sons of God
we reflect Him

in all our works

The brains behind the brawn at Pius, from left to right, are: Ken Grover, frosh-soph football, freshman basketball; Jim Brennen, varsity football, "B" team basketball, and track coach; "Mac" Mc Mahon, varsity football and basketball coach; Fr. Vincent Bauer athletic director; Miss Henke, head of girls' gym and G.A.A.; and Carl Medicus, frosh-soph line coach and supervisor of intramurals.

They spot the sport-lights

These are three figures in the teaching schedule as well as in the sports field at Pius. Mr. Medicus, Miss Henke, and Mr. Grover do a little planning.

The Pius football team came through a fine season, under the guidance of their three directors. Jim Brennan, who changed the green linemen into a bunch of fine veterans; Fr. Bauer, who in his first year as athletic director, gave good spiritual support; and head Coach McMahon, who is in his fifth year here, working with a good nucleus of backs.

They are stars that flash like flames.

The Varsity football team poses from left to right, in Row 1: W. Hahn, H. Lang, M. McEvoy, T. Kelly, G. Hackl, J. Steinbach, R. Barnes, G. Ruehle. Row 2: J. Gross, R. Burgmeier, G. Weber, J. Galligan, D. Wahn, P. Fetherston, D. Kettenhoffen, P. Frigerio, J. Murach, R. Schweninger, mgr. Row 3: G. Janus, P. Fleming, R. Anderson, P. Arena, W. Yakel, N. Zilke, J. Barany, J. Wilting. Row 4: J. Brennan, coach, Fr. Bauer, spiritual director, R. Hackl, R. Holt, D. Brown, F. Krabath, R. Smith, R. Johnson, J. Parent, F. Werry, M. McMahon, coach.

Janus and Yakel seem to be having a tough time of bringing down a Messmer player.

VARSITY SCHEDULE

PIUS		OPPONENTS
0	Mt. Carmel	21
19	St. Catherine	6
0	Cathedral	6
27	Messmer	6
18	Marquette	16
9	Don Bosco	21
12	Notre Dame	7
19	Waukesha Memorial	0

Season Record	W	L
	4	3

All Catholic Conference standing—Third Place.

Don't let one man stop you, Jerry. Big-help John was blocked out in this play.

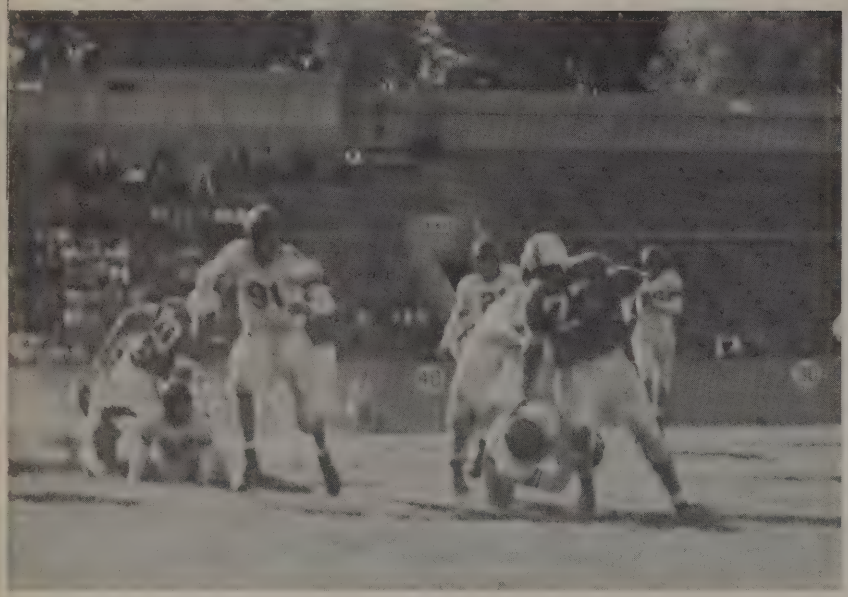

Steer clear of the left side of the line if you don't want to meet these two all-conference boys, Pete Arena and John Wilting.

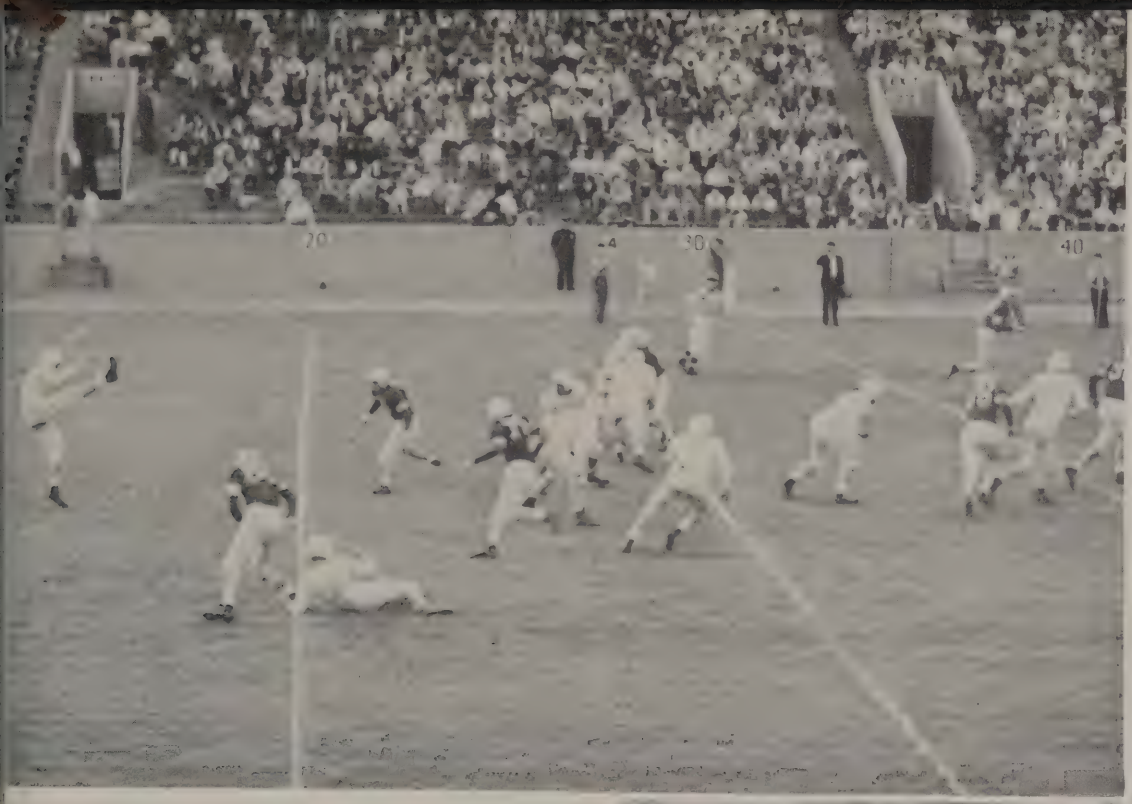

One of the best kicks of the year! Jack Parent does the booting in the Bosco game.

With the odds against him John Murach picks up yardage against Notre Dame.

It takes three to bring "Ironman" John Murach down this time.

Like lightning hope
They streak
before our morning.

N. Zilke '54, end

H. Lang '54, guard

M. McEvoy '54, guard

J. Wilting '54, tackle

F. Werry '54, back

T. Kelly '54, guard

R. Barnes '54, back

J. Parent '54, back

F. Krabath '54, tackle

R. Hackl '54, tackle

T. Fleming '54, back

D. Kettenhofen '54, end

D. Brown '54, guard

Pete Arena, the ton of fun, looks on as Brown watches from the ground, while Werry heads for a massacre.

Jerry Janus, Pete Arena, John Wilting, and Tony Fleming close in on a Mount Carmel player.

Bob Smith snags a pass as Roger Anderson assists in the "believe-it-or-not" game with Marquette. (Pius XI—18, Marquette—6!)

Here is a big brawl with the Dons at North Stadium. Well—we scored first on them anyway.

"No, no, Murach," says Mac. "When you have the ball you don't tackle the opposing players."

Don't just stand there, do something! Don Wahn and Pete Arena watch Messmer's number 14 tumble.

Alligator, hop, skip, jump and sl-i-i-i-de, goes Jerry Janus for the first touchdown scored against Don Bosco.

"Can I help you, Pete?" A Waukesha Memorial player stops to help Pete Arena to his feet while Frank Werry escapes with the ball.

It takes all of two men to slow Frank Werry up a bit, while a third comes to try to take him down.

What's this? Pallbearers? Carrying a Don Bosco player to his resting place (the bench) are John Wilting, Pete Arena, and fellow bearers.

"Aw, Tony, don't take it that way!" says Jack Parent to Tony Fleming after a hard day's work on the field.

"Oops!" Jack Parent loses his balance trying to catch a hot pass.

On that day
the stars will find
on earth their glory.

Watch those toes! ! Pauline Repinski wields the shears for Pius as Pat Fettig and Harriet Heffernan lend assistance on the senior float.

Ticklish? Connie Wells seems to be, as Queen Ann Paulus dubs Pius the victor in the Homecoming Parade. Therese Hart and jester Joan Panlener add to the royal court.

Chefs Bob Zupan and Sam Erato prepare a feast for King Charles Veit while Sue Haller, Jackie Grace, and Nancy Andersen sit around looking pretty.

P XI is the formation as the Pius XI marching band performs during the half of the Homecoming game. Quite an improvement over last year, hey?

Pep club members are, from left to right, in Row 1: P. Fiorani, J, Klotz, B. LeMieux, C. Egide, M. Powers, B. Strigenz. Row 2: N. Curran, J. Holzhauer, M. A. Merz, P. Riesch, M. Malone, C. Schaefer, J. Holz. Row 3: S. Howard, J. Flasch, W. Hahn, R. Werth, A. Wojtkiewitz, M. Balistreri, G. Menzel. Row 4: P. Lynch, E. Jennerjohn, A. Wehner, S. Nowak, P. Kriigel, K. Theisen, J. Kessenich.

A grade school spectator is distracted from the field as Nancy Curran jumps on a cheer at the homecoming game.

Was that crown fit for a king, John? Homecoming royalty, Kathleen Bradley and John Wilting, sit in the midst of their court, made up of, from left to right front, F. Werry, G. Janus, F. Krabath; back, J. Amrhein, E. Anderson, P. Fleming, P. Teuschl, and S. McGovern.

Freshman-sophomore football players are, from left to right in Row 1: J. Mitchell, R. Hidde, T. Bruett, F. Sable, D. Nicholson, D. O'Neill, R. Shurr, J. Nowicki, C. Costello, P. Pacetti, P. Siehr. Row 2: C. Veit, C. Schmitter, C. O'Neil, B. Berkopec, J. Weber, G. Guagliardo, D. Rude, G. Kellner, F. Koelsch, G. Hufnagel. Row 3; K. Grover, R. Ruzicka, G. Densing, N. Crowley, D. Mataya, E. Goralski, R. Brinkmann, L. Ross, J. LeGath, R. Scholz, R. Cushing, R. Obst, C. Medicus.

They run to and fro as sparks among the stars.

FRESHMAN-SOPHOMORE TEAM FOOTBALL SCHEDULE

PIUS		OPPONENTS
6	Waukesha Memorial	7
6	Don Bosco	13
13	Cathedral	20
0	St. Catherine	13
6	Marquette	13
26	Boys Tech	13
Forfeit	Notre Dame	—

Season Record	W	L
	1	6

Their voices sparked, along the way, the victory-flame.

Co-Captains, S. "Alfreda" Freiburger and R. Kinart, pepped up the loyal supporters this season.

O.K., gang, let's have three claps for the team! Cheerleaders, from left to right, in the background, are P. Schnackenberg, L. Smith, K. Bradley, S. Freiburger, F. Di Bella, R. Kinart; in the foreground, N. Curran, B. Strigenz, J. Repplinger, and J. Zschernitz.

Ipana has nothing on you! K. Bradley and L. Smith, two senior cheerleaders, that have contributed much to the team's success pose in a cheer.

Light-shafts, they streak across the court.

Is the Marquette man praying Bob Holt doesn't make this basket? While an opponent is attracted by the camera flash, Tom Hannon confidently awaits the score.

VARSITY BASKETBALL

PIUS		OPPONENT
85	St. Thomas Beloit	60
68	St. Mary's Kenosha	44
43	Notre Dame	39
71	Cathedral	51
50	Marquette	61
55	Messmer	53
61	St. Kate's	52
65	Nathan Hale	48
58	St. Bonaventure	51
78	Memorial	56
67	Don Bosco	47
56	Notre Dame	55
61	Cathedral	36
42	Marquette	61
58	Messmer	45
40	St. Kate's	43
53	Bonaventure	52
68	Memorial	45
54	Don Bosco	49
76	St. Mary's Kenosha	50
67	St. Mary's Menasha	50

SEASON RECORD	W	L
	18	3

Catholic Conference Standing—2nd Place.
Eligible for entrance in State Tournament at De Pere.

Our De Pere team is, from left to right, in Row 3, manager Lawrence Bruss, Frank Werry, Jim Monahan, Jerry Campbell, Tom Jashinsky, manager Charles Veit; in Row 2, Bob Holt, Jerry Janus, Leo Lubiejewski, Tom Hannon, Jack Parent, coach Maurice McMahon; in Row 1, Tony Fleming, Jack Galligan, Jerry Weber, and John Murach.

"All State Jerry" goes in with one of his automatic hook shots. Check that crazy knee action.

Running into opposition, Jim Monahan gets off a jump shot.

Home from De Pere with fourth place trophy, Mac and his boys show Sister Beatrix their pride and joy. From left to right are Jim Monahan, Jack Parent, Tom Hannon, Frank Werry, Coach Mc Mahon, Jerry Campbell, Bob Holt, and Leo Lubiejewski.

Some real floor play by Jack Parent! Watching him scoop up the ball are Campbell, Monahan, and Holt.

"Easy!" Senior members of the varsity squad watch a two-pointer dump into the basket. From left to right are Tom Hannon, Leo Lubiejewski, Jack Parent, Frank Werry, Tony Fleming.

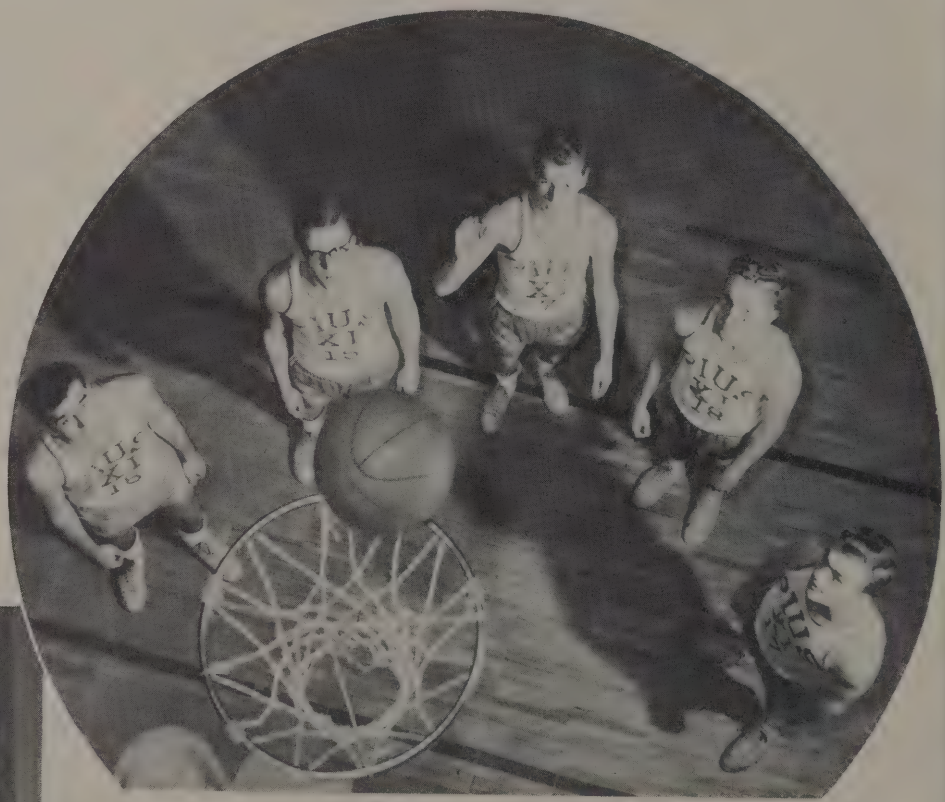

Here's a beautiful shot of a window in St. Mary's gym. Incidentally, in front of the window is Tom Jashinsky and Jim Heitkemper is to the right.

As Parent goes, so the team goes. But where did you leave the rest of the team, Jack?

Now, Monahan, this is no place to practice your ballet lessons; Campbell wants to get into the act too!

Now if they'd just move that basket around to the back of the board . . . Hm, Campbell?

Cathedral stands back in awe as Tom Jashinsky dumps in 2 more points for Pius.

Going on a defensive, Jack Parent, Jim Monahan and Tom Hannon try to bottle up a Marquette scorer.

Jerry "Puis" Campbell dunks one in a pre game warm-up.

Tom Jashinsky goes up high to score two points.

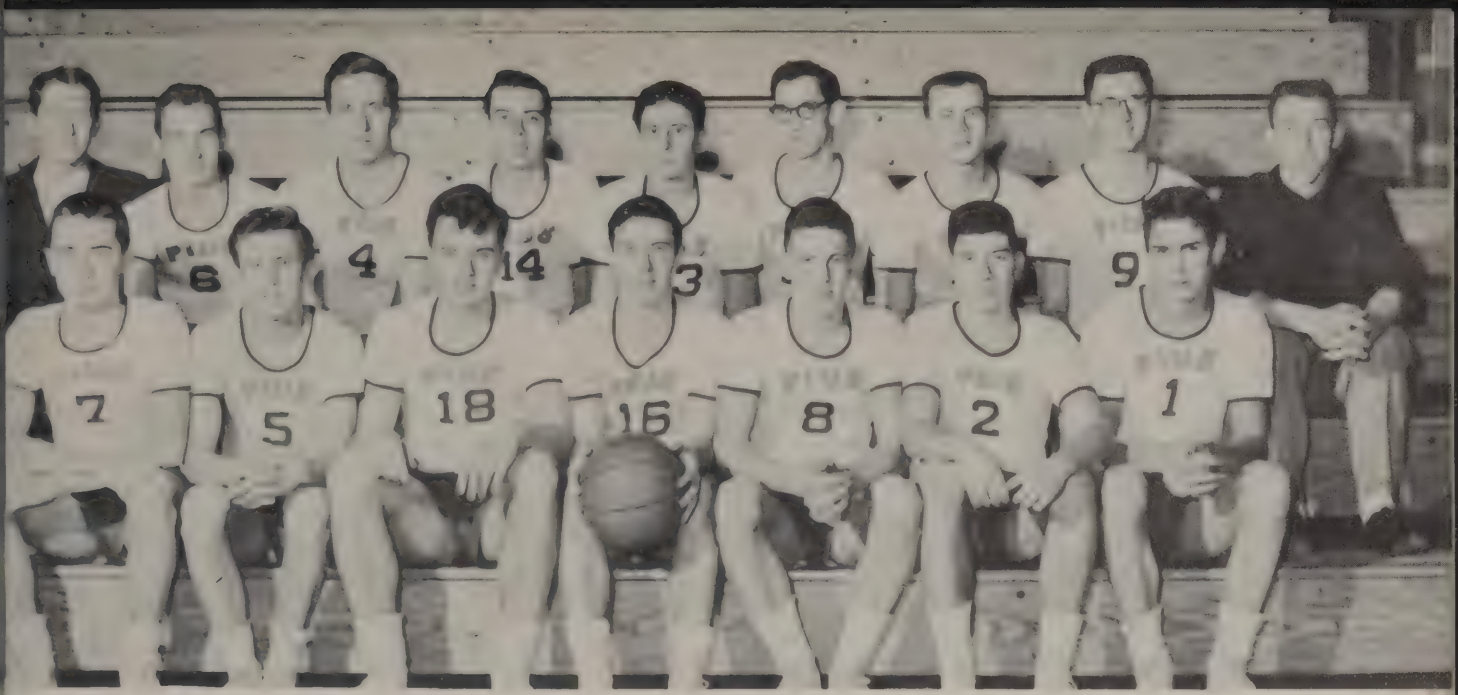

Manager Warren Hahn expresses his feelings, as Pius "B" team poses, from left to right, in Row 1: T. Binder, R. Moritz, K. Segrin, C. O'Neill, J. Rudella, G. Serio, G. Gerow; in Row 2: Manager W. Chamberlain, J. Le Gath, J. Gross, R. Scholz, J. Bayer, R. Eiche, J. Steinbach, R. Glaser, and Manager W. Hahn.

They cage a moment's glory

Dick Eiche of the "B" squad throws a hook shot, while Jerry Rudella tries to get in close for the rebound.

Jerry Rudella goes in for an easy lay-up against St. Mary's Kenosha.

B-TEAM SCHEDULE

Pius		
54	Beloit	28
48	St. Mary's Ken.	31
34	Notre Dame	48
30	St. John's	14
40	Marquette	38
26	Messmer	22
28	St. Catherine	50
32	Nathan Hale	24
38	St. Bonaventure	34
31	Don Bosco	34
36	Notre Dame	27
44	St. John's	26
28	Marquette	38
35	Messmer	36
28	Catherine	50
40	St. Bonaventure	38
34	Don Bosco	24
43	St. Mary's Ken.	41

Up-and-coming Jerry Hannon puts a bucket in for the frosh, while St. Peter braces himself for the rebound.

Their crown of glory shines inside the rim

The championship freshman basketball team appears, from left to right, in Row 1: Grant Deusing, Charles Blanchard, Jerry Patrinos, Jerry Hannon, Jerry St. Peter, Ronnie Ruzicka; in Row 2: Tom Bohler, Peter Pacetti, Richard Turnquist, Phil Siehr, Neil Crowley, Robert Whalen, and Coach Grover.

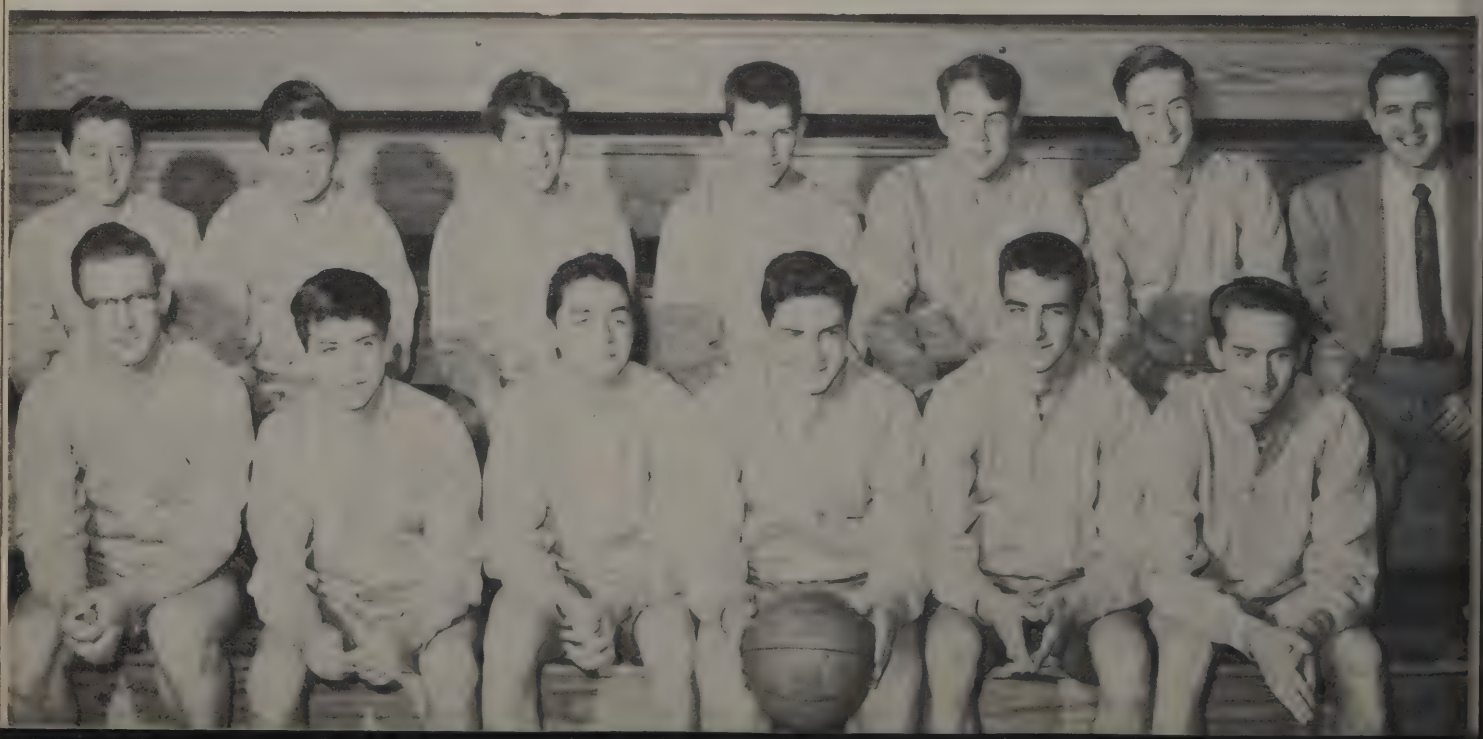

Dick Moritz of the "B" team, flips a back handed lay up-shot against the Don's. Dick Glaser and Gerald Serio stand by ready to back him up.

Being sandwiched in between two opponents makes scoring difficult, but not for Jerry Hannon who "racks" up two points for the freshman team.

Going up in the clear for a sure two points is Crowley while Bohler comes in for a possible rebound for the freshman.

FROSH SCHEDULE

Pius		
66	St. Charles	7
52	Notre Dame	43
48	Marquette	32
48	Waukesha	26
45	Don Bosco	35
26	Wauwatosa (Soph)	24
39	St. Charles	24
40	Notre Dame	42
42	Marquette	37
43	Waukesha	25
34	Don Bosco	27
27	Wauwatosa (Soph)	37

Their drives rocket tiny comets

Guenther Ruehle shows good form in preparing for the opening golf season.

Golf Schedule

Pius	Tosa
Pius	Marquette
Pius	Don Bosco
Pius	St. Catherine
Pius	Tosa
Pius	Marquette
Pius	Don Bosco
Pius	St. Catherine
Pius	Juneau
Pius	Juneau

Out on the green we find Neil Collins sharpening up on his putting.

Here are our representatives for the Pius golf team of '54; in Row 1, from left to right, are, James Schweninger, John Bouton, and coach Ken Grover: in Row 2; Stone Hallquist, Dick Gialdini, Guenther Ruehle, and Tom Bohmann; in Row 3; Bob Lewandowski, Neil Collins, Larry Maley, and John Barany.

Getting ready to meet the new season Dick Gialdini and Larry Maley start off for the links.

In shining nets of gold they cage the minutes.

The sophomore basket section of the G.A.A. is, from left to right, in Row 1, M. Schmidt, H. Weide, D. Mathis, C. Schaefer; in Row 2, N. Hintz, K. Theisen, A. Wojkiewicz, E. Jennerjohn; in Row 3, D. Minorik, R. Werth, K. Fettig, W. Hahn.

Happy behind the ba-strings of a volley ball net are, from left to right, G.A.A. officers, Delores Auer, Diane Grant, and Pat Holt.

O.K., Joan, just because you don't like the photographer . . . The senior members of the G.A.A. are, from left to right, in Row 1, D. Auer, S. Freiburger, L. Tannis, in Row 2, J. Kalbasz, J. Beiermeister, K. Dempsey, L. Leising; in Row 3, Pat Holt, S. Olson, D. Grant, and J. Sommers.

GAA CALENDAR

Volleyball
Intramurals . . . . . April
Basketball
Intramurals . . . . . May
Round Robin
Badminton
Tournament . . . . May

Junior members of the G.A.A. are, from left to right, in Row 1: C. Gius, A. Engelhardt, M. Balistreri, A. Paulus, N. Curran; in Row 2: M. A. Jacobs, J. Werderitsch, M. Vespalec, N. Shepherd; in Row 3: P. Ryan, D. Curtois, M. Leffler, N. Knoblauch, C. Sterr, M. Malone, P. Lynch.

Freshmen members of G.A.A. are, from left to right, in Row 1, P. Riesch, E. Dricken, J. Hoffmann; in Row 2, S. Nowak, P. Kriigel, K. Mooney.

What do you see up on the ceiling, girls? Some of the G.A.A. members are shown here in an action shot taken while they were admiring the ceiling.

Our pro volleyball star, S. Freiburger, socks the ball over the net, while D. Auer smiles at her accuracy.

Oops, you missed! The sophomore girls try to beat the juniors. A. Engelhardt tries for rebounds.

The junior basketball team are, from left to right, in Row 1, M. A. Jacobs, N. Shepherd, M. Vespalec, A. Engelhardt, A. Paulus (bored, Anne?); in Row 2, N. Knoblauch, C. Gius, B. Narewski, J. Werderitsch, P. Berkopec; in Row 3, M. Marks, C. Sterr, P. Ryan, D. Curtois, M. Leffler.

It's seniors versus sophomores as Joanne Kalbasz gets ready for the rebound with Delores Auer and S. Freiburger looking on.

They seek to strike pin-lights

President of Pius' Bowling League, Joe Lasek, steps over the foul line on the way to a strike. Is that how he got to be high scorer for Wednesday night?

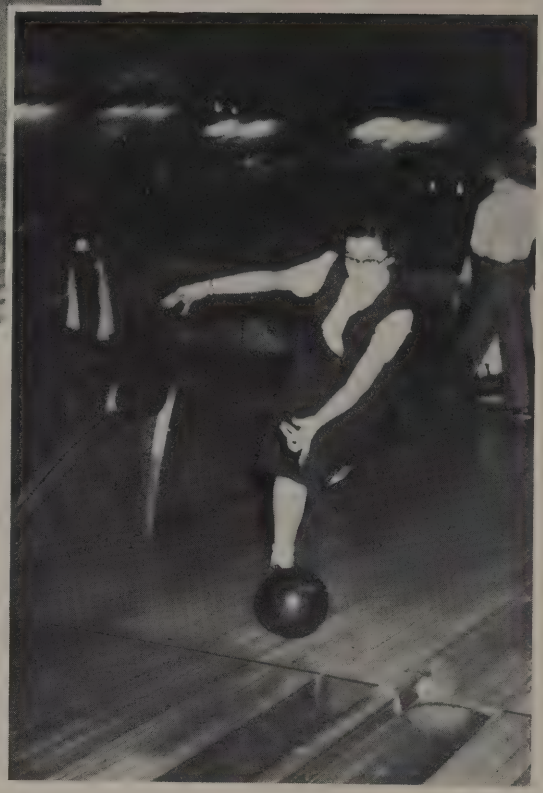

B. Kueht keeps her mind on her job as she shows excellent form in delivering the ball.

Rose Feuerstein, secretary of Wednesday night bowling league, puts a lot of spin on the ball headed for the gutter.

One of the first place bowling teams is composed of, from left to right, Ronald Reuschlein, Tom Olk, Robert Wagner, Donald Phillips, and Vern Eder.

Here is a view of the alleys where the pins are spattered every Tuesday and Wednesday nights by the Pius bowling league, at Ben Day's.

BOWLING CALENDAR

Competition . . . . . Weekly; October-April

Finals . . . . . April

5 Top Teams:	W.	L.
Bob Wagner's	32	11
Joe Lasek's	31	12
Barbara Czarnecki's	29	11
Dorothy Rau's	28	12
Nancy Knoblauch's	25	15

Bob Wagner, captain of his first place team is shown with the form that helped boost his team to the top.

They set off as flares in the night

Two seniors on Pius' relay team go through a workout. Tony Fleming and Frank Werry, to whom Tony is passing, are both three-letter winners.

Leaping high, Jerry Campbell gets set to clear the hurdles.

TRACK SCHEDULE

Washington	April
Boy's Tech.	April
Country Day	April
Marquette	May
M.U.S.	May
Juneau	May

Hopeful that they place as they come to the line, the track team is from left to right, R. Jakus, H. Lang, J. Steger, J. Baumgartner, C. Blanchard, D. Pecus, W. Neal, P. Fetherston, W. Hahn, J. Hahn, H. Jacubinas and J. Le Gath.

Straining his muscles, Jerry Janus pushes off one of his usual 50 footers with the shotput.

Pius competition to the tape stands from left to right in Row 1: Coach J. Brennan, H. Lang, C. Blanchard, D. Pecus, and R. Jakus, (Bob Jakus also sells pencils, so donations to the "Blind Man" can be taken care of in 212). In Row 2: J. Hahn, W. Neal, P. Fetherston, W. Hahn, J. Steger; in Row 3: J. Baumgartner, J. Janus, F. Werry, P. Fleming, J. Jacubinas, and J. Le Gath.

What, is
the navy coming too?

Won't it run, Delores?

And to the
right . . .?

Whose leg?

Anyone for pinochle?

Seasick, girls?

Let's not play hog,
Kathy.

Are you for real?

Is it a 30 or 40, Ray?

Look, Ma, no hands.

No homework, pretty boy?

Pistle-packing daddy.

A knockout (the curtain, I mean).

Cold feet?

"Forty cups of coffee."

A little to the left.

Pure contentment.

Stop, look, walk.

Practice makes perfect, Joanne.

Where's the candelabra?

Undecided

You've got the skates, but where's the ice?

Go on, Tony, don't be stingy.

Hot rod Tod.

Made of stone, Jim?

Totempole.

How about a lubrication?

Hiding something?

Taste good, John?

Get in line, Ray.

King size?

Fill up with Schneider's.

Comfy, Harriet?

No Wheaties, Tom?

There's been some changes made.

Seniors did it again.

Practicing cheering, girls?

Olympic stars of '56.

Sure wish I was there.

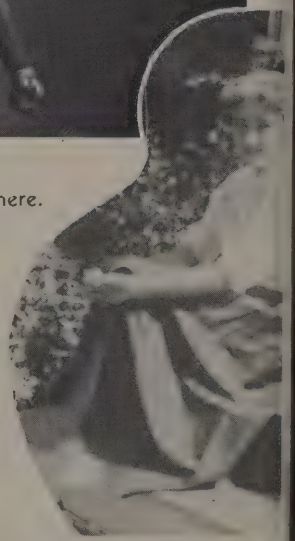

Accidents will happen, Don.

Nobody's sweetheart.

Interesting, Jerr?

Which one has the Toni?

Bluebeards?

Come out, Pat, the nun won't bite you.

Truce

Pin the tail on the Christmas tree.

Put the ear ornaments back on the tree.

Fleming looks famished, girls.

Bird girl

How about the paper plates?

Lazybones

All off, end of the line!

Oh my papa!

A coke or "Camel" ad . . . Take your pick!

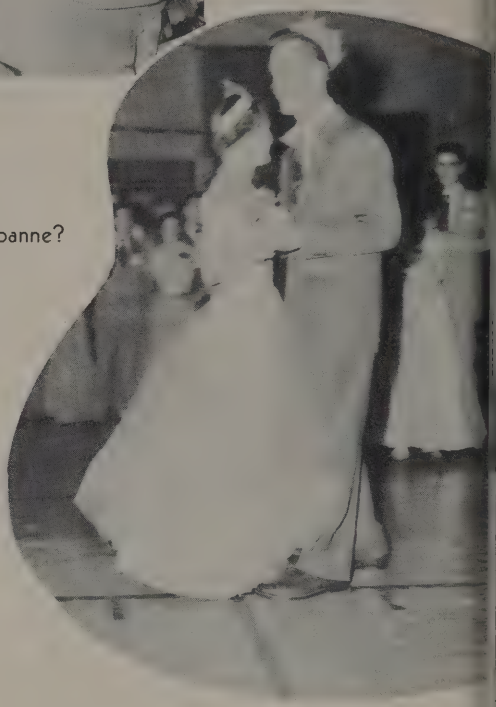

Shy, Joanne?

Fromage, viand, pommes de terre, . . . Ooo la la!

Who turned the lights on?

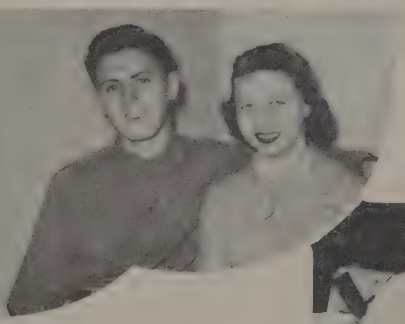

This is a cozy little shot.

He's cute Barbara, but . . .

Take it from one who knows, podner!

Where's your better half, Ann?

Did you ever see such, legs . . . on a horse?

And in this corner . . . "Curley" Selin.

Covering page 2, Bill? The annual staff thought page 1 was your job.

Who ties that ribbon, Bob?

At a boy, Harold, wa-a-a-y over?

They build a stairway to the stars

Out for a breather, the boys sign the bids for the following dance; from left to right are prom court members Tom Matt, Donna Zarse, Marlene Majeski, and George Krebs.

What's the matter, Don? Someone want to cut in? Prom court couples, from left to right, Joan Jakus, Carl Bykowski, Don Kettenhofen, and Margaret Kestermeier start a waltz.

All set for the prom are, from left t right, Nancy Redmond, Leo Lubie jewski, E. Haselkamp, and Joe Lasek two of the couples that formed th court of honor.

The crowning glory of the senior year is the Junior-Senior Prom, of which Don Stark was the King and his chosen Queen, Donna Hahn.

Arriving at the post-prom dance are, from left to right, John Baumgartner, Pat Fettig, Diane Bergant, and Dan Engelhard, members of the court.

AROUND THE MARIAN YEAR · · · · ·

SEPTEMBER

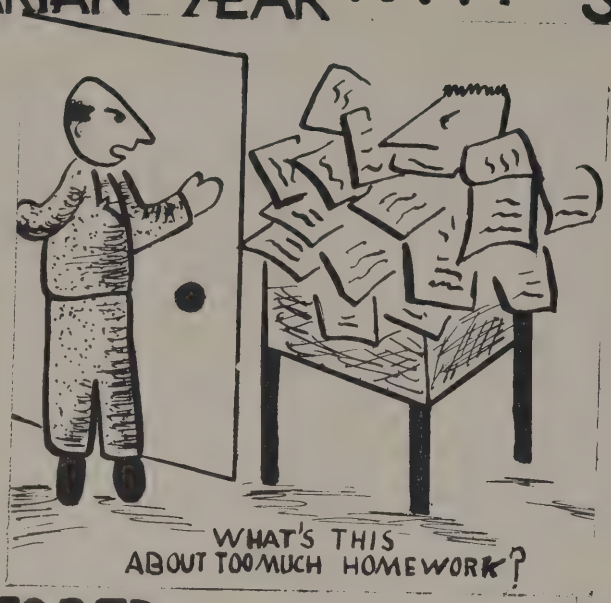

OCTOBER

NOVEMBER

DECEMBER

MARIAN YEAR BEGINS · · ·

JANUARY

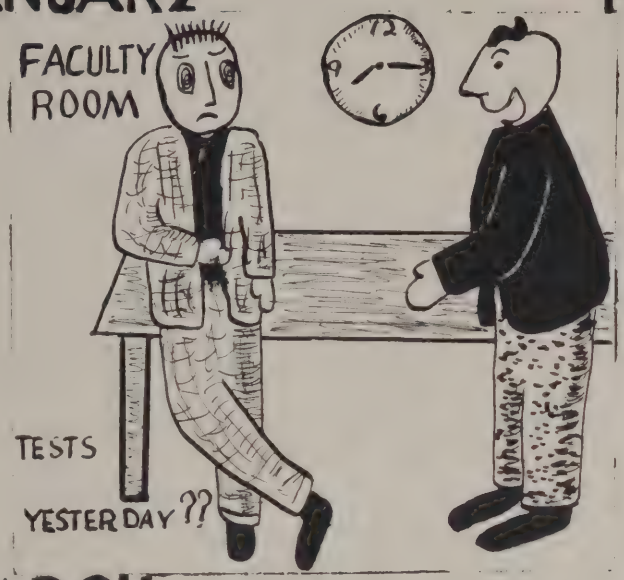

FEBRUARY

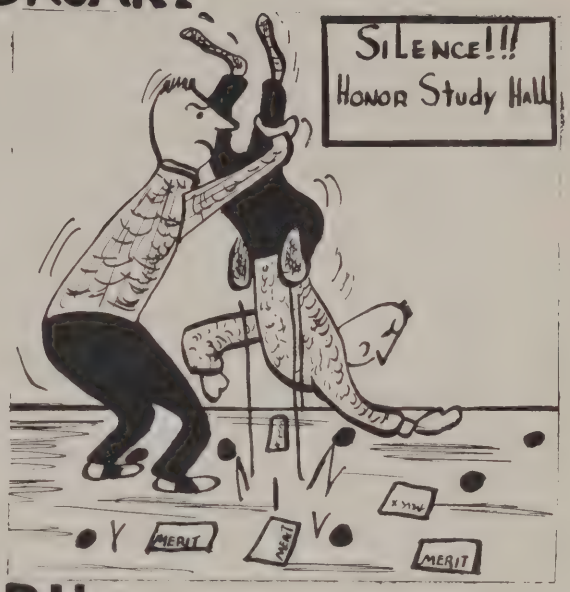

MARCH

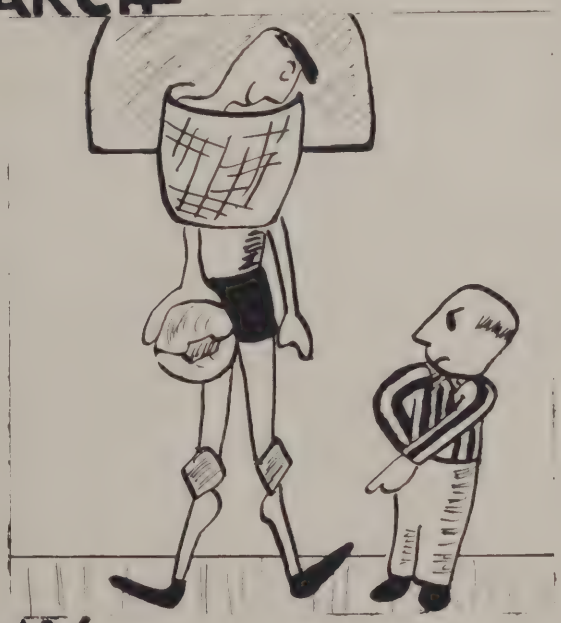

APRIL

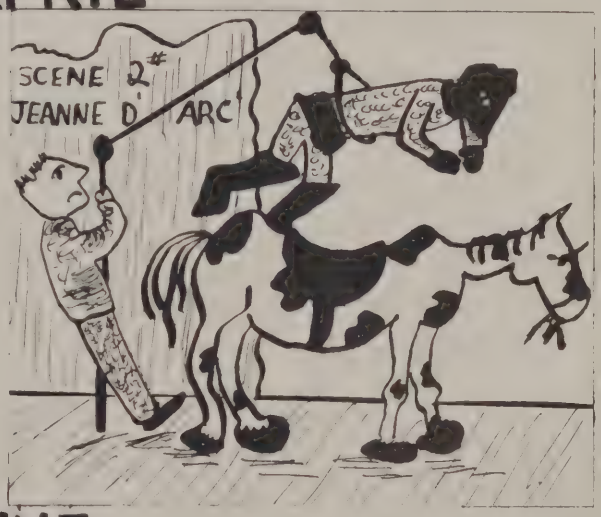

MAY

JUNE . . .

Good Luck "Rock"
Judy Lipscomb

Good Luck
Through the summer
Love Alicia

To the Rock,
Best of Everything
Ken Sagine

Kathleen

Good luck this summer. Don't do anything I wouldn't do. But please don't work over work
Ellen
6.64

May God bless
my favorite geometry
student!
S.M. Samuella

Rocky:
Have a swell time this summer.
Don't do anything
that I wouldn't
do

Rocky:
Don't get on the
wrong side of the
people. Don't do
anything I wouldn't
do

Autographs

Autographs

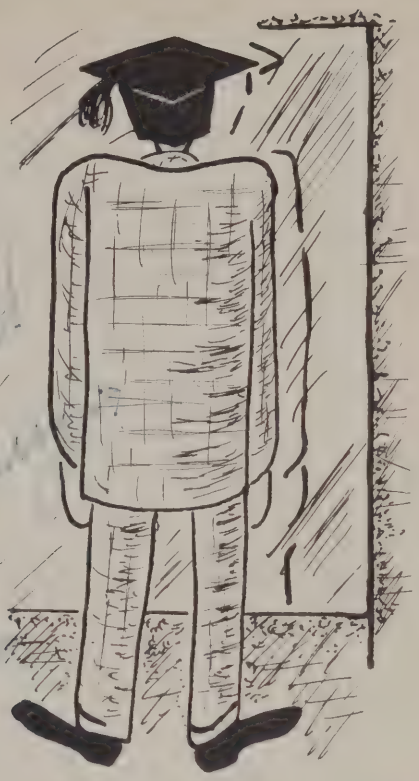

Rocky:
Be good this summer
and take care of Larry.
Don't do anything I
wouldn't do. See you
next year.
Remember!

P.S.
Remember Bye

To Miss Werth,
Nutty but nice
Good Luck
Don Lockhart Mike

To the cat of cat's
in Latin.
Dennis O Boyle

WE'LL START ON THE LEGS NEXT!

Autographs

Rocky,
Good Luck in
G. Algebra next
yr.
Love
Jeanne

Good luck
especially in
English
Karen "54"

Good luck to a swell kid
Marcia Kahlis
#

Best of luck
in 55
Barbara Brahm
"54"

It was fun
knowing you!
Marilyn Mahan

To a swell kid
Bibe

Good luck
Maureen O'Brien

Lots of luck!
Mary Ellen Hoffman
'55

To Rosie
A real swell girl
who has a real swell
boyfriend. Be good to
him & write to him often
when he's away to college.
See you soon & hope
Love in Stuff.
Jan

Good Luck
to a swell kid
in old 314

Jan '54

Have lovely
time this summer
& see you soon

Hope you
enjoy your
summer & a
lot of luck, kid
Stuff

I'll Rock
good luck & be good,
this summer,
Dick
'Wambach

Autographs

To a nice kid from 5, 6
Mary Mitchell

Dear "Rocky",
Maybe next year you can teach me something in G.a.a.
I really hope to see you a lot this summer.
Love
Mary Ann

In the golden chain of friendship
Remember me as
Linda Lady Weaver

Good luck with Harry.
Marcia Mathias

Dear Rocky,
Lot of luck during the summer & take it easy on the boys
Shirley Winkler

Have fun
& lots of luck
Jan Blair

Hi Rocky
Remember our tomorrow & the best in the school. See you next year. "3,4"
Love,
Barb Hilliard

Page 190

Autographs

Autographs

To a sweet kid
Richard Schot

Bobby
Lots of luck
to a swell kid
Dick Mitchell

Bobby, have a lot of fun this year, even the place back riding. Let try and get together this summer. It was swell being together in homeroom. Lots of luck,
Bernie Hahn

John Muzicka

Bob Bartosch

Joe

To a real frail? kid from
☆
Joe

To a Brownie
Thanks for your help (posture) & for being so swell.
Kenneth Thaler

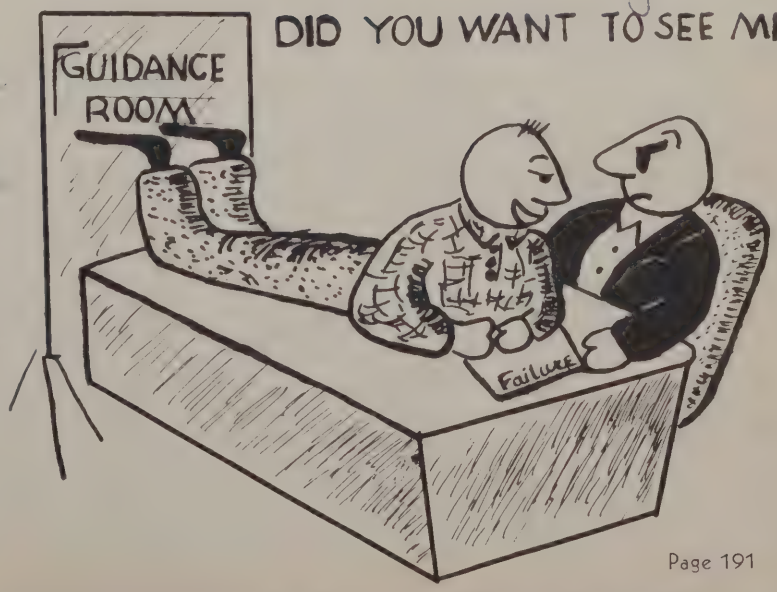

Autographs

Kathy Bradley
Ann Sullivan
Janet Sommers
Paul Fleming
Joe Wehner
Jackie Ripple
Ian Pabinos
Carol Blankenburg
Joe Lasek
Mary Ann Keitz
John Engelhardt
Timothy A. Smith
Cynthia Kleinmeier
Kathy Dempsey
Carol Wagner
Ann Cislowski

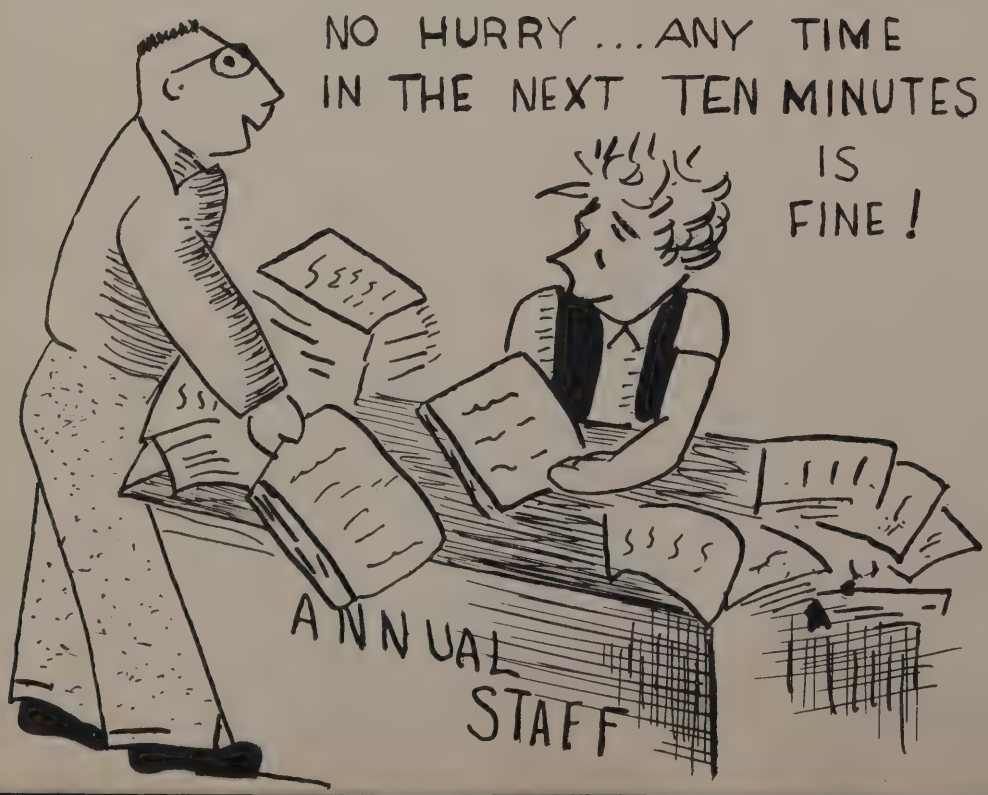

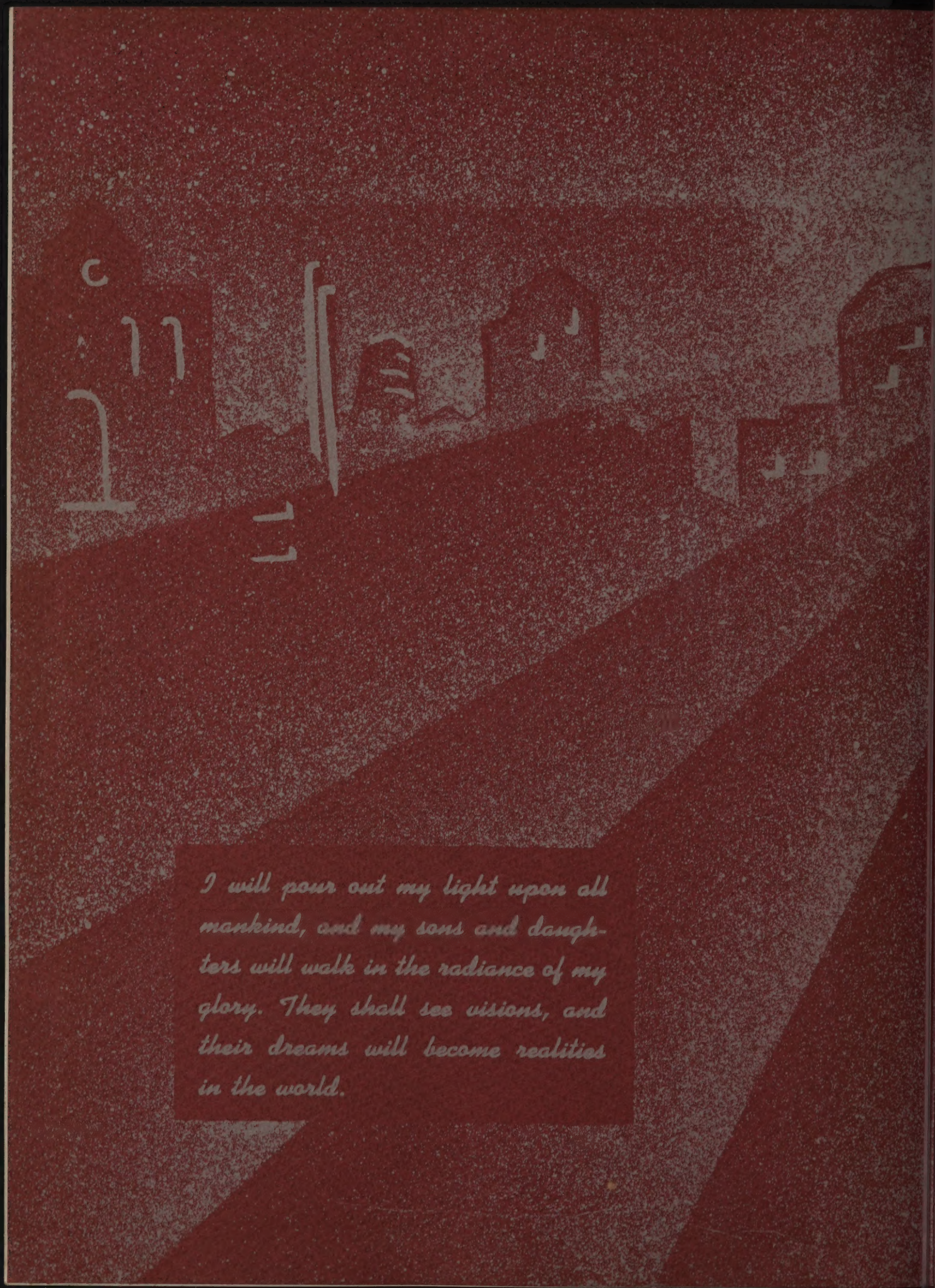

I will pour out my light upon all mankind, and my sons and daughters will walk in the radiance of my glory. They shall see visions, and their dreams will become realities in the world.